

FLORIDA DEPARTMENT OF ENVIRONMENTAL PROTECTION CERTIFIED CORNER RECORD

9547
R-21

DOC. # _____

CORNER DESCRIPTION: _____ MONUMENTATION DESCRIPTION (EVIDENCE FOUND OR METHOD TO SET) _____

Depict corner with _____

FOUND 5/8" IRON REBAR
BENT OVER

(RESET 10" BRIDGE SPIKE
AT BASE OF REBAR)

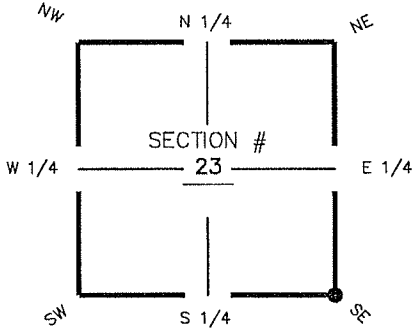

SE corner of Section 23
Twp 44 S, Rge 24 E
Tallahassee Base Meridian,
LEE County(s), Florida

HORIZONTAL POSITION INFORMATION (if determined):

Latitude 26° 37' 34.11121" N Longitude 81° 52' 20.04655" W
Y(NORTHING-Ft.) 833296.10 X(EASTING-Ft.) 697906.12 Zone FL W
Convergence 00° 03' 26.1" Scale factor 0.99994317

Coordinate determination (circle one): Field traverse GPS
Horizontal datum (circle one): NAD27 NAD83(1986) NAD83(1990) other (explain)
Accuracy (circle one): 1st 2nd 3rd other NAD83 (1999)

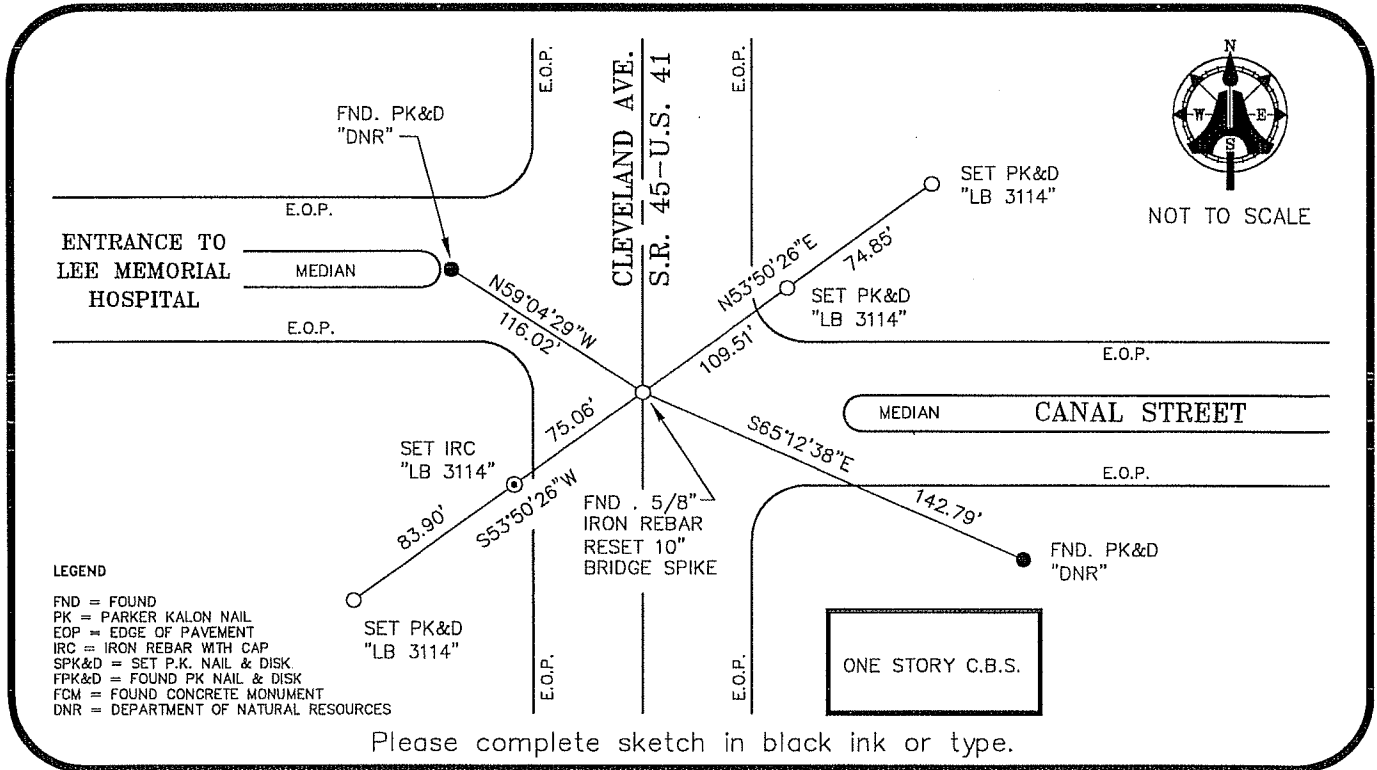

SURVEYORS CERTIFICATE:

I certify the monument and accessories indicated above were field located on MARCH 9, 2007

[Signature] 5688
SIGNATURE PSM NO.
AIM ENGINEERING & SURVEYING, INC. LB 3114
FIRM OR AGENCY LB NO.
5300 LEE BOULEVARD
ADDRESS
LEHIGH ACRES, FLORIDA 33971-1026
CITY STATE ZIP
(239) 332-4569 3/29/07
PHONE NUMBER DATE

SEND ORIGINAL TO:
Department of Environmental Protection
Bureau of Surveying and Mapping
3900 Commonwealth Boulevard
Mail Station 105
Tallahassee, Florida 32399

D.E.P. USE ONLY

Processed: _____

B.L.M. - I.D. 600 300

QUAD - I.D. _____

EMBOSSED SEAL OVER SIGNATURE