

**LAND CORNER RECORD**

**PUBLIC WORKS  
LEE COUNTY, FLORIDA**

Address - 1500 Monroe St., Ft. Myers, Fla. 33901

Phone : (239) 479-8900

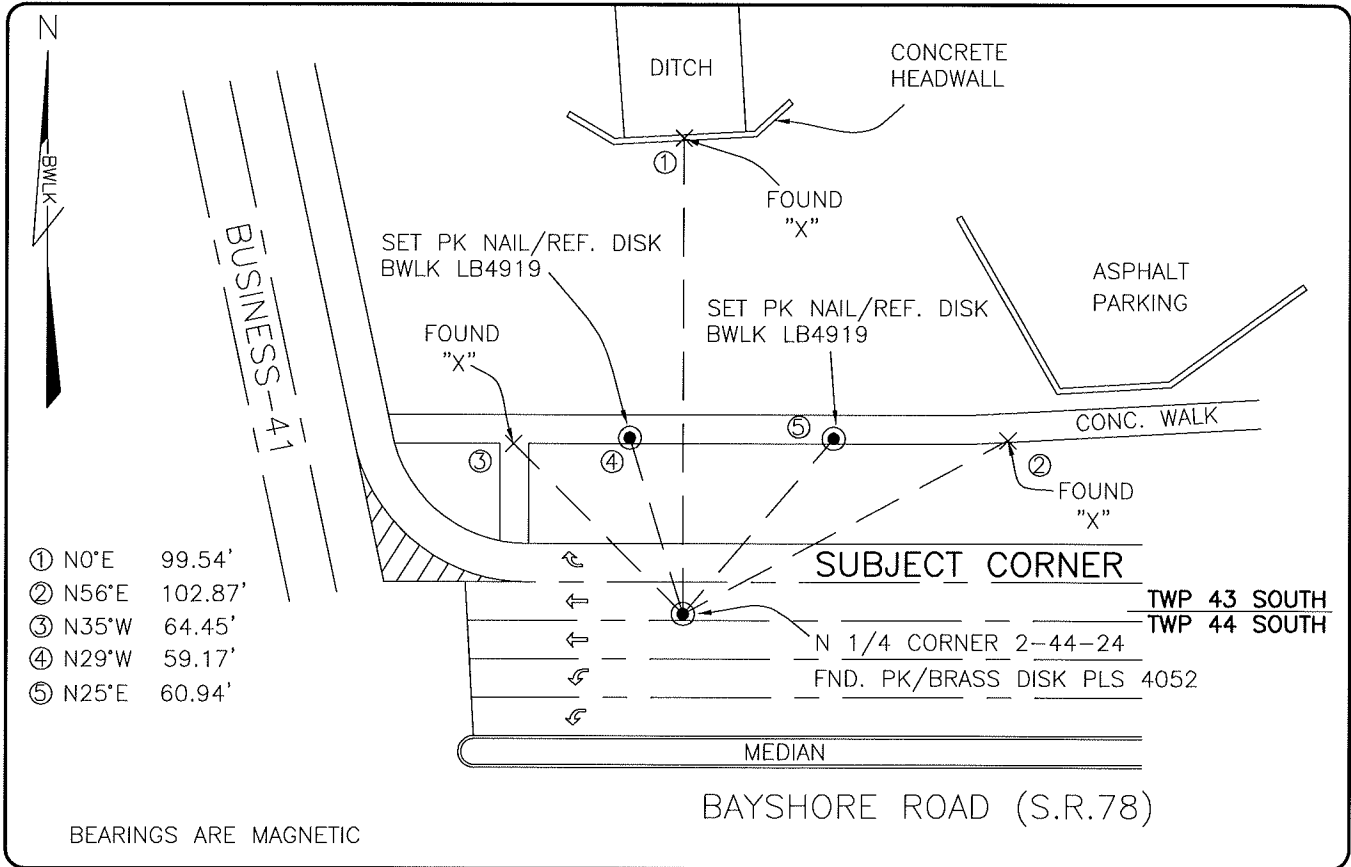

**COMMENTS:**

FOUND CORNER AND 3 OF 4 REFERENCES AS SHOWN ON CCR 55645. CONFIRMED AND HELD CO-ORDINATE VALUES IN CCR 55645.

**CORNER DESCRIPTION**

N1/4 Corner  
 Section 2  
 Township 44  
 Range 24

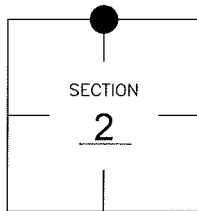

**HORIZONTAL POSITION INFORMATION**

Florida West Zone, NAD 1983(1990 Adjustment)

Northing(ft) 853648.17 Easting(ft) 694315.18

Latitude 26°40'55.71212" Longitude 81°52'59.41221"

Scale Factor .99994

**EXISTING CERTIFIED CORNER RECORDS**

| Document No. | Date           |
|--------------|----------------|
| <u>31996</u> | <u>8-29-88</u> |
| <u>37077</u> | <u>1-22-90</u> |
| <u>55645</u> | <u>1-30-96</u> |
| _____        | _____          |
| _____        | _____          |

The above documents are based on FDEP Bureau of Surveying and Mapping Record Information.

I hereby certify the monument and accessories shown above were field located on 2-24-05.

*Scott C. Whitaker*  
**SCOTT C. WHITAKER**  
 Professional Surveyor and Mapper  
 Florida Certificate No. 4324  
 Date Signed 8-04-05

BEAN, WHITAKER, LUTZ & KAREH, INC. (LB 4919)  
 13041 McGregor Boulevard  
 Fort Myers, Florida 33919-5910  
 Phone: (239) 481-1331

POINT NO. 10080

BLM REFERENCE NO. T44SR24E540700