

**LAND CORNER RECORD**

**PUBLIC WORKS  
LEE COUNTY, FLORIDA**

Address - 1500 Monroe St., Ft. Myers, Fla. 33901

Phone : (239) 479-8900

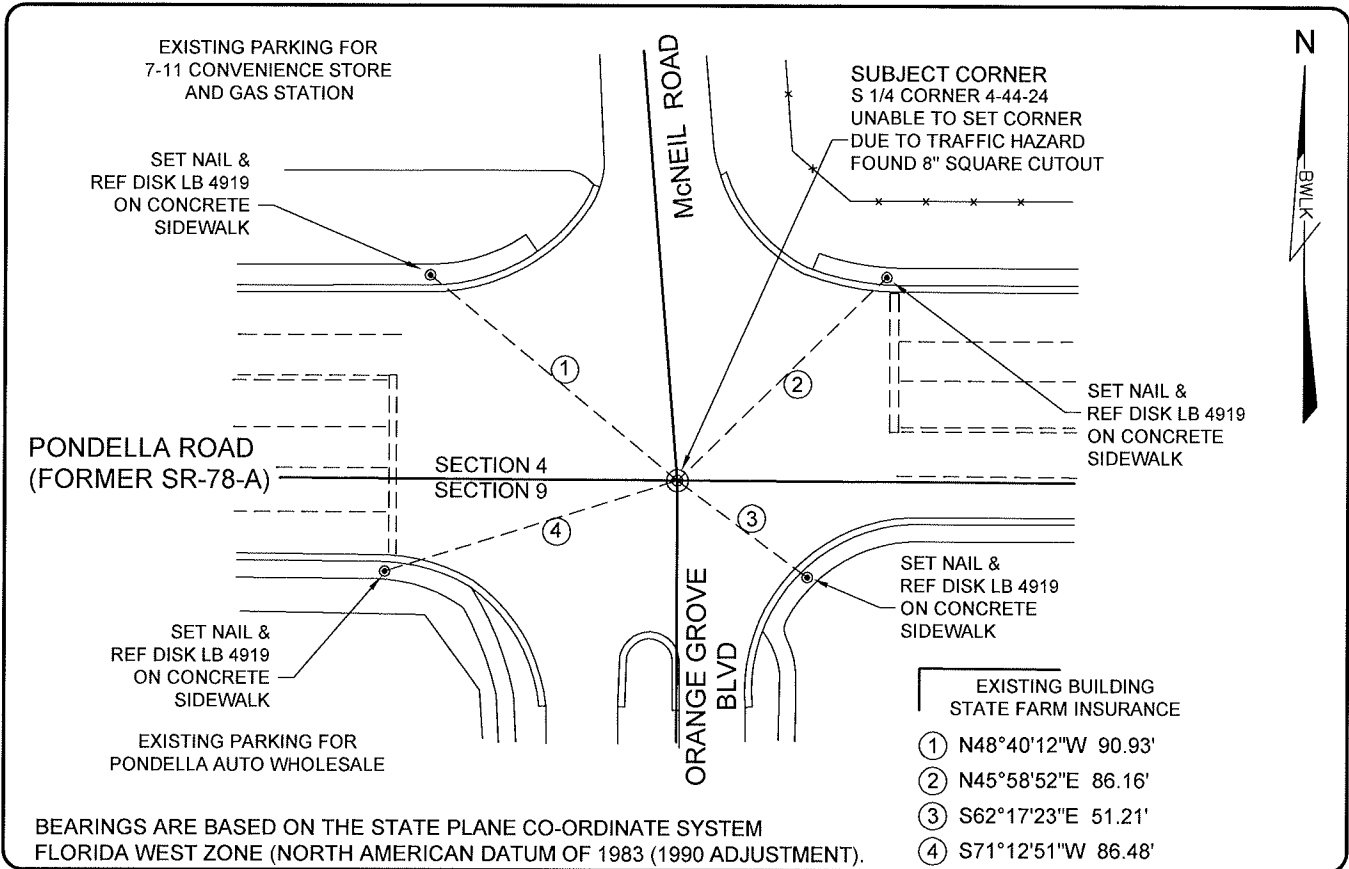

**COMMENTS:**

THE SUBJECT CORNER WAS NOT SET DUE TO TRAFFIC HAZARD. CONFIRMED LOCATION WITH R/W MAPS FOR S.R. 78 AND PONDELLA ROAD. NO REFERENCES WERE FOUND. CALCULATED LOCATION BASED ON HISTORICAL RECORDS. FOUND 4"x4" CUT-OUT IN PAVEMENT.

**CORNER DESCRIPTION**

S 1/4 Corner  
Section 4  
Township 44  
Range 24

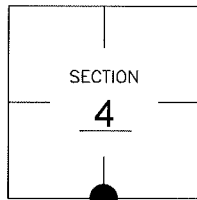

**HORIZONTAL POSITION INFORMATION**

Florida West Zone, NAD 1983(1990 Adjustment)  
Northing(ft) 848256.18 Easting(ft) 683798.98  
Latitude 26°40'02.39215" Longitude 81°54'55.39267"  
Scale Factor 0.99994

**EXISTING CERTIFIED CORNER RECORDS**

Document No.	Date
<u>0039859</u>	<u>08-20-91</u>
<u>0037085</u>	<u>10-25-90</u>
<u>0018386</u>	<u>02-21-84</u>
<u>0014512</u>	<u>06-16-82</u>

The above documents are based on FDEP Bureau of Surveying and Mapping Record Information.

I hereby certify the monument and accessories shown above were field located on 08-11-05.

*Scott C. Whitaker*  
SCOTT C. WHITAKER  
Professional Surveyor and Mapper  
Florida Certificate No. 4324  
Date Signed 08-11-05

BEAN, WHITAKER, LUTZ & KAREH, INC. (LB 4919)  
13041 McGregor Boulevard  
Fort Myers, Florida 33919-5910  
Phone: (239) 481-1331

POINT NO. 10129

BLM REFERENCE NO. T44SR24E340600