

FLORIDA DEPARTMENT OF ENVIRONMENTAL PROTECTION CERTIFIED CORNER RECORD

R-13

DOC. # _____

080949

CORNER DESCRIPTION: MONUMENTATION DESCRIPTION (EVIDENCE FOUND OR METHOD TO SET)

Depict corner with

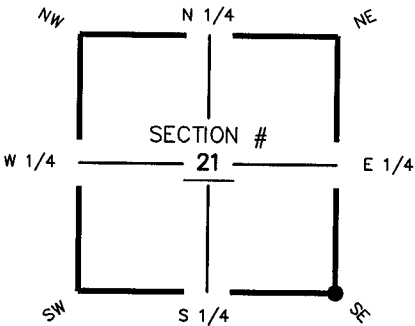

FND 5/8" IRON ROD W/METAL CAP "LS 3351"
IN ASPHALT CUT-OUT

HORIZONTAL POSITION INFORMATION (if determined):

Latitude 26° 37' 21.8319" N Longitude 82° 00' 25.8703" W
 Y(NORTHING-Ft.) 832035.49 X(EASTING-Ft.) 653818.94 Zone FL W
 Convergence -00° 00' 11.6" Scale factor 0.99994118
 Coordinate determination (circle one): Field traverse GPS
 Horizontal datum (circle one): NAD27 NAD83(1986) NAD83(1990) other (explain)
 Accuracy (circle one): 1st 2nd 3rd other _____

SE corner of Section 21
 Twp 44 S, Rge 23 E
 Tallahassee Base Meridian,
LEE County(s), Florida

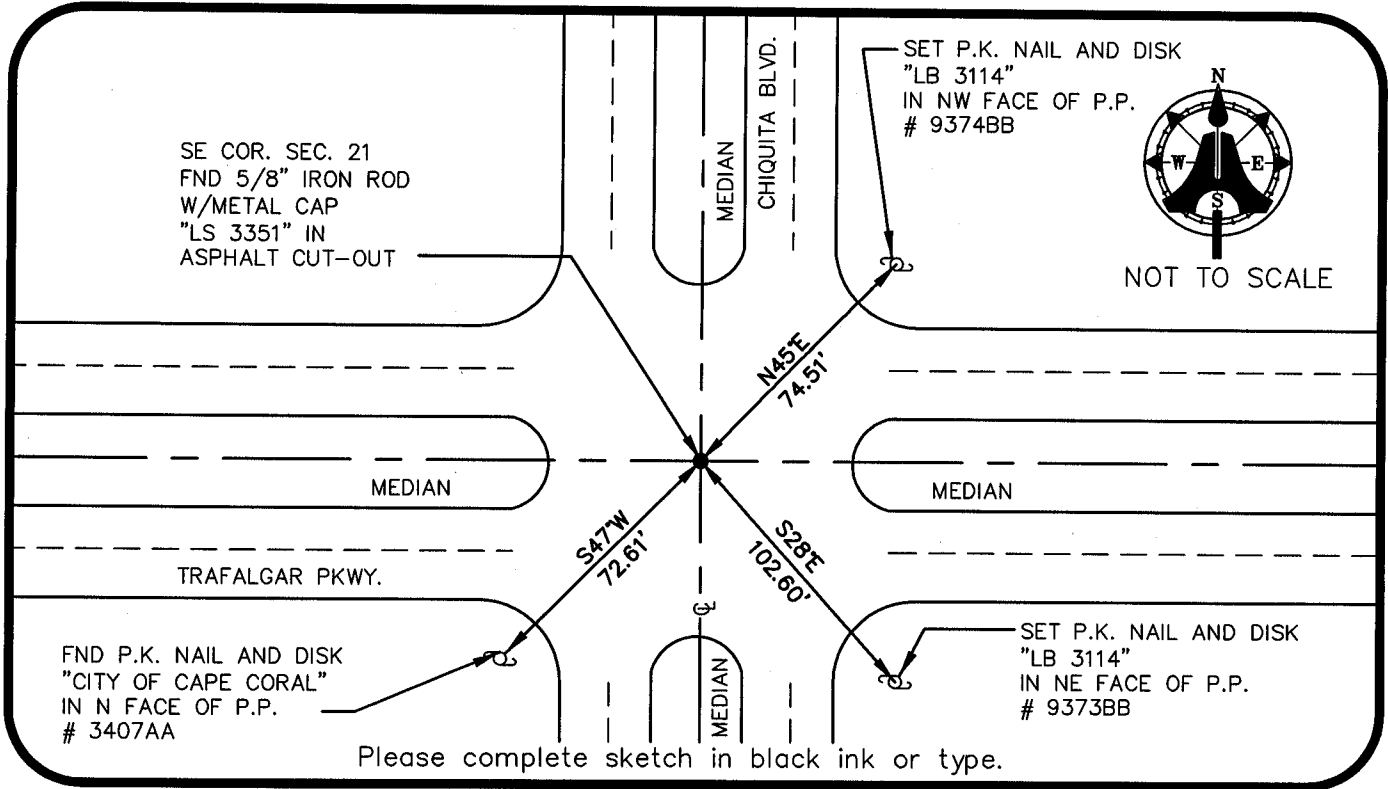

SURVEYORS CERTIFICATE:

I certify the monument and accessories indicated above were field located on JUNE 19, 2003

 SIGNATURE PSM NO. 5688
AIM ENGINEERING & SURVEYING, INC. LB 3114
 FIRM OR AGENCY LB NO.
5300 LEE BOULEVARD
 ADDRESS
LEHIGH ACRES, FLORIDA 33971-1026
 CITY STATE ZIP
(239) 332-4569 12/20/2003
 PHONE NUMBER DATE

SEND ORIGINAL TO:
 Department of Environmental Protection
 Bureau of Surveying and Mapping
 3900 Commonwealth Boulevard
 Mail Station 105
 Tallahassee, Florida 32399

D.E.P. USE ONLY
 Processed: 12-31-2003 PH
 B.L.M. - I.D. 400 300
 QUAD - I.D. 2117 Pine Island Center

EMBOSSSED SEAL OVER SIGNATURE