

FLORIDA DEPARTMENT OF ENVIRONMENTAL PROTECTION CERTIFIED CORNER RECORD

L-11

DOC. # 080929

CORNER DESCRIPTION: MONUMENTATION DESCRIPTION (EVIDENCE FOUND OR METHOD TO SET)

Depict corner with

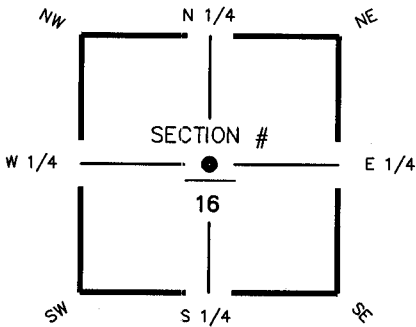

FOUND 4"X4" CONCRETE MONUMENT,
W/ 5/8" IRON ROD & CAP
"LB 697"
FLUSH W/GROUND

HORIZONTAL POSITION INFORMATION (if determined):

Latitude 26° 38' 41.6513" N Longitude 82° 00' 55.3246" W
 Y(NORTHING-Ft.) 840094.98 X(EASTING-Ft.) 651146.94 Zone FL W
 Convergence -00° 00' 24.8" Scale factor 0.99994121
 Coordinate determination (circle one): Field traverse GPS
 Horizontal datum (circle one): NAD27 NAD83(1986) NAD83(1990) other (explain)
 Accuracy (circle one): 1st 2nd 3rd other _____

CENTER corner of Section 16
 Twp 44 S, Rge 23 E
 Tallahassee Base Meridian,
LEE County(s), Florida



NOT TO SCALE

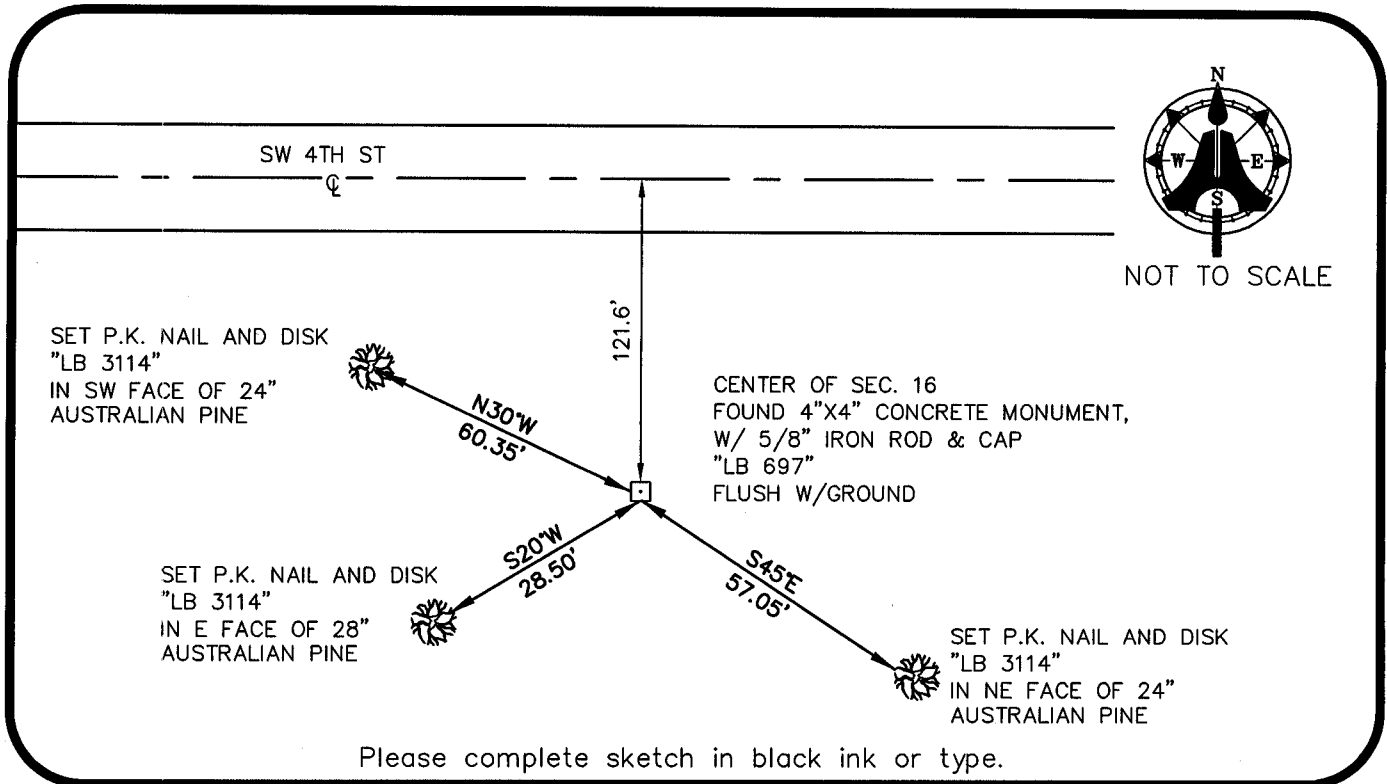

Please complete sketch in black ink or type.

SURVEYORS CERTIFICATE:

I certify the monument and accessories indicated above were field located on JULY 08, 2003

SIGNATURE _____ PSM NO. 5688
AM ENGINEERING & SURVEYING, INC. LB NO. _____
 FIRM OR AGENCY
5300 LEE BOULEVARD
 ADDRESS
LEHIGH ACRES, FLORIDA 33971-1026
 CITY STATE ZIP
(239) 332-4569 12/20/2003
 PHONE NUMBER DATE

SEND ORIGINAL TO:
 Department of Environmental Protection
 Bureau of Surveying and Mapping
 3900 Commonwealth Boulevard
 Mail Station 105
 Tallahassee, Florida 32399

D.E.P. USE ONLY

Processed: 12-31-2003 CH
 B.L.M. - I.D. 340440
 QUAD - I.D. 2217 Matlacha

EMBOSSSED SEAL OVER SIGNATURE