

FLORIDA DEPARTMENT OF ENVIRONMENTAL PROTECTION CERTIFIED CORNER RECORD

P-11

080953

DOC. # _____

CORNER DESCRIPTION: MONUMENTATION DESCRIPTION (EVIDENCE FOUND OR METHOD TO SET)

Depict corner with

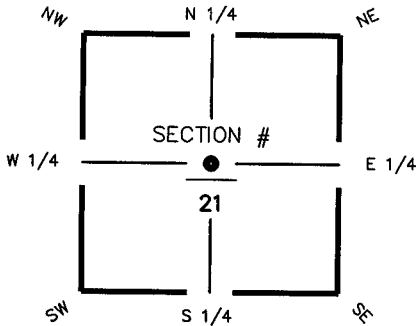

**FOUND 1/2" IRON ROD & CAP
"LB 3377"
IN ASPHALT CUT-OUT**

HORIZONTAL POSITION INFORMATION (if determined):

Latitude 26° 37' 48.4992" N Longitude 82° 00' 55.1491" W
 Y(NORTHING-Ft.) 834728.28 X(EASTING-Ft.) 651162.23 Zone FL W
 Convergence -00° 00' 24.7" Scale factor 0.99994121

CENTER corner of Section 21
 Twp 44 S, Rge 23 E
 Tallahassee Base Meridian,
LEE County(s), Florida

Coordinate determination (circle one): Field traverse GPS
 Horizontal datum (circle one): NAD27 NAD83(1986) NAD83(1990) other (explain) _____
 Accuracy (circle one): 1st 2nd 3rd other _____

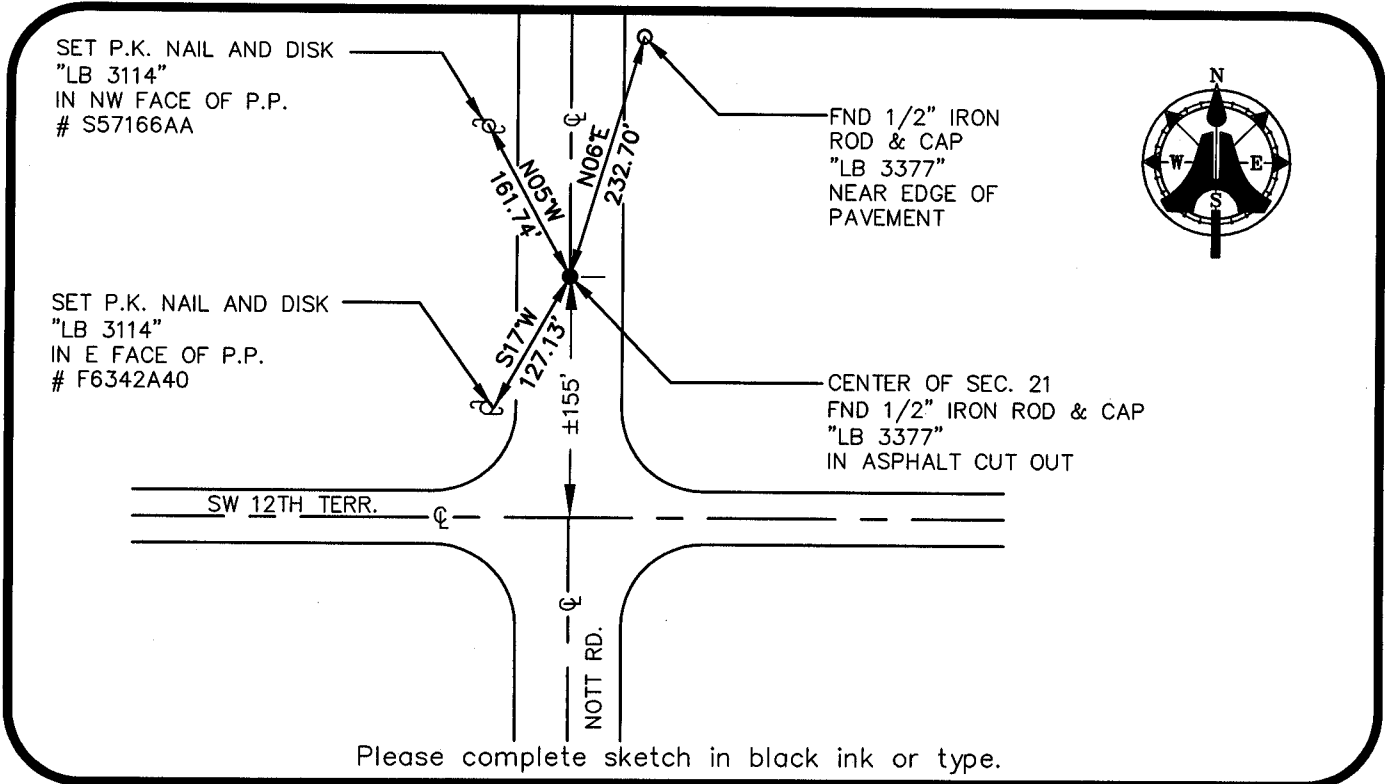

Please complete sketch in black ink or type.

SURVEYORS CERTIFICATE:

I certify the monument and accessories indicated above were field located on MAY 30, 2003

 SIGNATURE **5688** PSM NO.
AIM ENGINEERING & SURVEYING, INC. **LB 3114** LB NO.
 FIRM OR AGENCY
5300 LEE BOULEVARD
 ADDRESS
LEHIGH ACRES, FLORIDA 33971-1026
 CITY STATE ZIP
(239) 332-4569 12/20/2003
 PHONE NUMBER DATE

SEND ORIGINAL TO:
 Department of Environmental Protection
 Bureau of Surveying and Mapping
 3900 Commonwealth Boulevard
 Mail Station 105
 Tallahassee, Florida 32399

	<small>D.E.P. USE ONLY</small>
Processed: _____	<u>12-31-2003 CH</u>
B.L.M. - I.D. _____	<u>340340</u>
QUAD - I.D. _____	<u>2217 Matlacha</u>

EMBOSSSED SEAL OVER SIGNATURE