

FLORIDA DEPARTMENT OF ENVIRONMENTAL PROTECTION CERTIFIED CORNER RECORD

080950

R-11

DOC. # _____

CORNER DESCRIPTION: MONUMENTATION DESCRIPTION (EVIDENCE FOUND OR METHOD TO SET)

Depict corner with

FOUND 80D NAIL NO ID

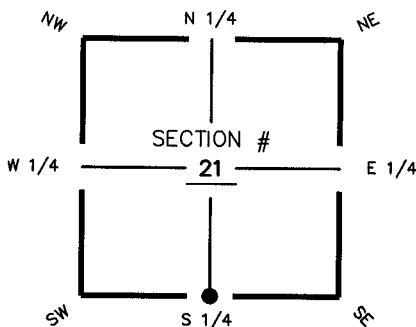

S 1/4 corner of Section 21
Twp 44 S, Rge 23 E
Tallahassee Base Meridian,
LEE County(s), Florida

HORIZONTAL POSITION INFORMATION (if determined):

Latitude 26° 37' 21.8402" N Longitude 82° 00' 54.9422" W
Y(NORTHING-Ft.) 832036.56 X(EASTING-Ft.) 651180.67 Zone FL W
Convergence -00° 00' 24.6" Scale factor 0.99994121
Coordinate determination (circle one): Field traverse GPS
Horizontal datum (circle one): NAD27 NAD83(1986) NAD83(1990) other (explain)
Accuracy (circle one): 1st 2nd 3rd other _____

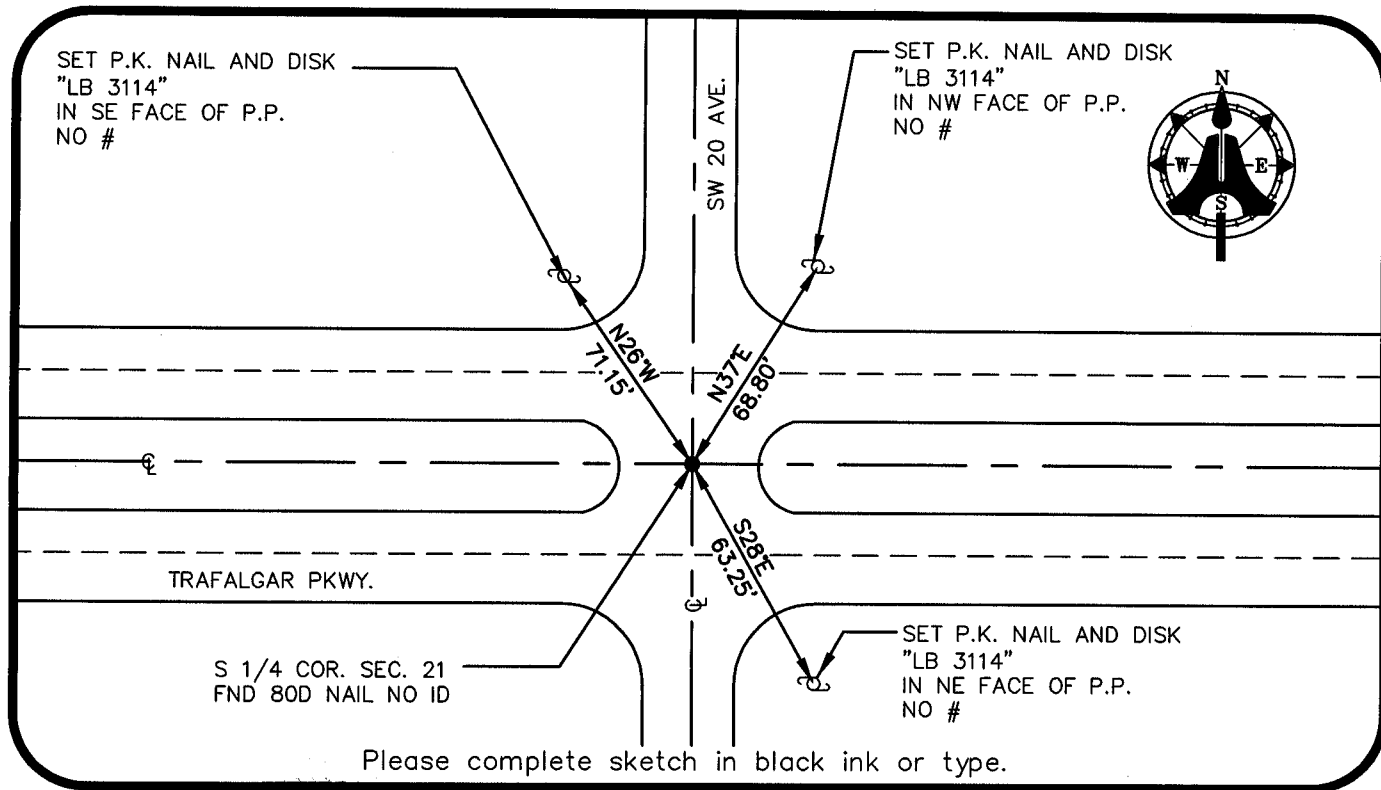

Please complete sketch in black ink or type.

SURVEYORS CERTIFICATE:

I certify the monument and accessories indicated above were field located on MAY 21, 2003

[Signature]
SIGNATURE
AIM ENGINEERING & SURVEYING, INC.
FIRM OR AGENCY
5300 LEE BOULEVARD
ADDRESS
LEHIGH ACRES, FLORIDA 33971-1026
CITY STATE ZIP
(239) 332-4569 12/20/2003
PHONE NUMBER DATE

5688

PSM NO.

LB 3114

LB NO.

SEND ORIGINAL TO:
Department of Environmental Protection
Bureau of Surveying and Mapping
3900 Commonwealth Boulevard
Mail Station 105
Tallahassee, Florida 32399

D.E.P. USE ONLY
Processed: 12-31-2003 CH
B.L.M. - I.D. 340300
QUAD - I.D. 2117 Pine Island Center

EMBOSSSED SEAL OVER SIGNATURE