

# FLORIDA DEPARTMENT OF ENVIRONMENTAL PROTECTION CERTIFIED CORNER RECORD

080923

J-9

DOC. # \_\_\_\_\_

CORNER DESCRIPTION: MONUMENTATION DESCRIPTION (EVIDENCE FOUND OR METHOD TO SET)

Depict corner with

FOUND NAIL & TAB NO ID

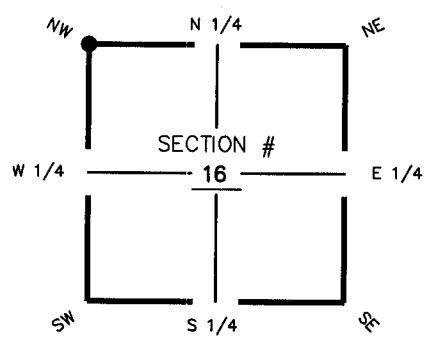

NW corner of Section 16  
Twp 44 S, Rge 23 E  
Tallahassee Base Meridian,  
LEE County(s), Florida

HORIZONTAL POSITION INFORMATION ( if determined ):

Latitude 26° 39' 07.9650" N Longitude 82° 01' 24.8550" W  
Y(NORTHING-Ft.) 842752.27 X(EASTING-Ft.) 648468.08 Zone FL W  
Convergence -00 00 38.1 Scale factor 0.99994124  
Coordinate determination (circle one): Field traverse  GPS  
Horizontal datum (circle one): NAD27 NAD83(1986)  NAD83(1990) other (explain) \_\_\_\_\_  
Accuracy (circle one): 1st  2nd 3rd other \_\_\_\_\_

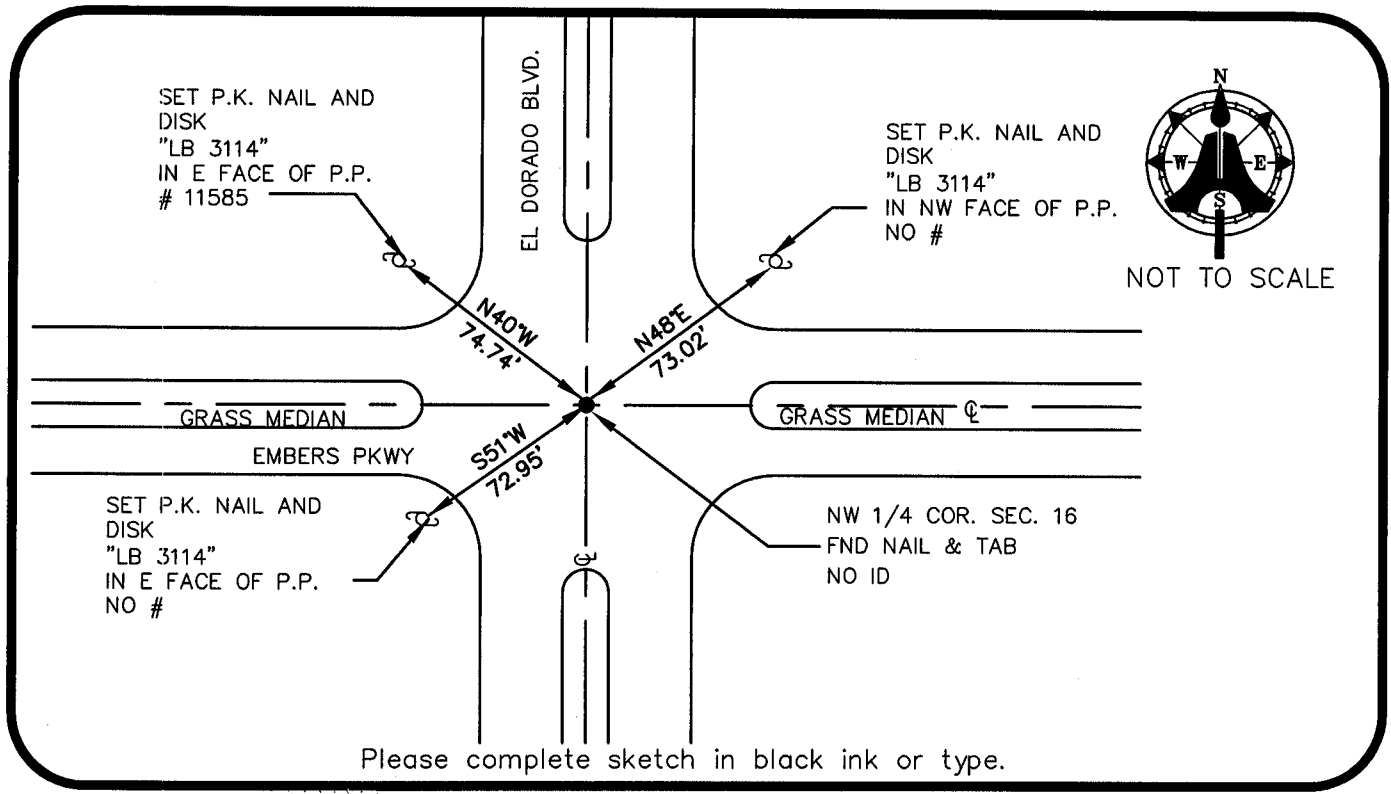

Please complete sketch in black ink or type.

SURVEYORS CERTIFICATE:

I certify the monument and accessories indicated above were field located on MAY 21, 2003

\_\_\_\_\_  
SIGNATURE  
**AIM ENGINEERING & SURVEYING, INC.**  
FIRM OR AGENCY  
**5300 LEE BOULEVARD**  
ADDRESS  
**LEHIGH ACRES, FLORIDA 33971-1026**  
CITY STATE ZIP  
**(239) 332-4569** 12/20/2003  
PHONE NUMBER DATE

**5688**  
PSM NO.  
**LB 3114**  
LB NO.

SEND ORIGINAL TO:  
Department of Environmental Protection  
Bureau of Surveying and Mapping  
3900 Commonwealth Boulevard  
Mail Station 105  
Tallahassee, Florida 32399

Processed: <u>12-21-2003 CH</u> B.L.M. - I.D. <u>300500</u> QUAD - I.D. <u>2217 Matlacha</u>	D.E.P. USE ONLY
--	-----------------

EMBOSSSED SEAL OVER SIGNATURE