

# FLORIDA DEPARTMENT OF ENVIRONMENTAL PROTECTION CERTIFIED CORNER RECORD

P-9

DOC. # 080952

CORNER DESCRIPTION: MONUMENTATION DESCRIPTION (EVIDENCE FOUND OR METHOD TO SET)

Depict corner with

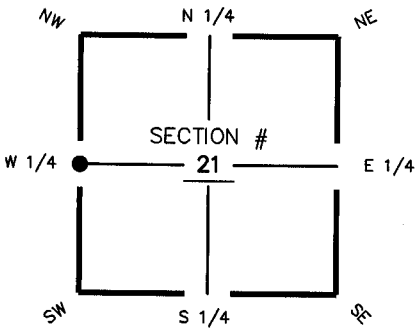

FOUND 4"x4" CONCRETE MONUMENT,  
NO ID  
1.5' BELOW GROUND

HORIZONTAL POSITION INFORMATION ( if determined ):

Latitude 26° 37' 48.1988" N Longitude 82° 01' 24.9442" W  
 Y(NORTHING-Ft.) 834698.36 X(EASTING-Ft.) 648458.50 Zone FL W  
 Convergence -00° 00' 38.1" Scale factor 0.99994125  
 Coordinate determination (circle one): Field traverse  GPS  
 Horizontal datum (circle one): NAD27 NAD83(1986)  NAD83(1990) other (explain)  
 Accuracy (circle one): 1st  2nd 3rd other

W 1/4 corner of Section 21  
 Twp 44 S, Rge 23 E  
 Tallahassee Base Meridian,  
LEE County(s), Florida

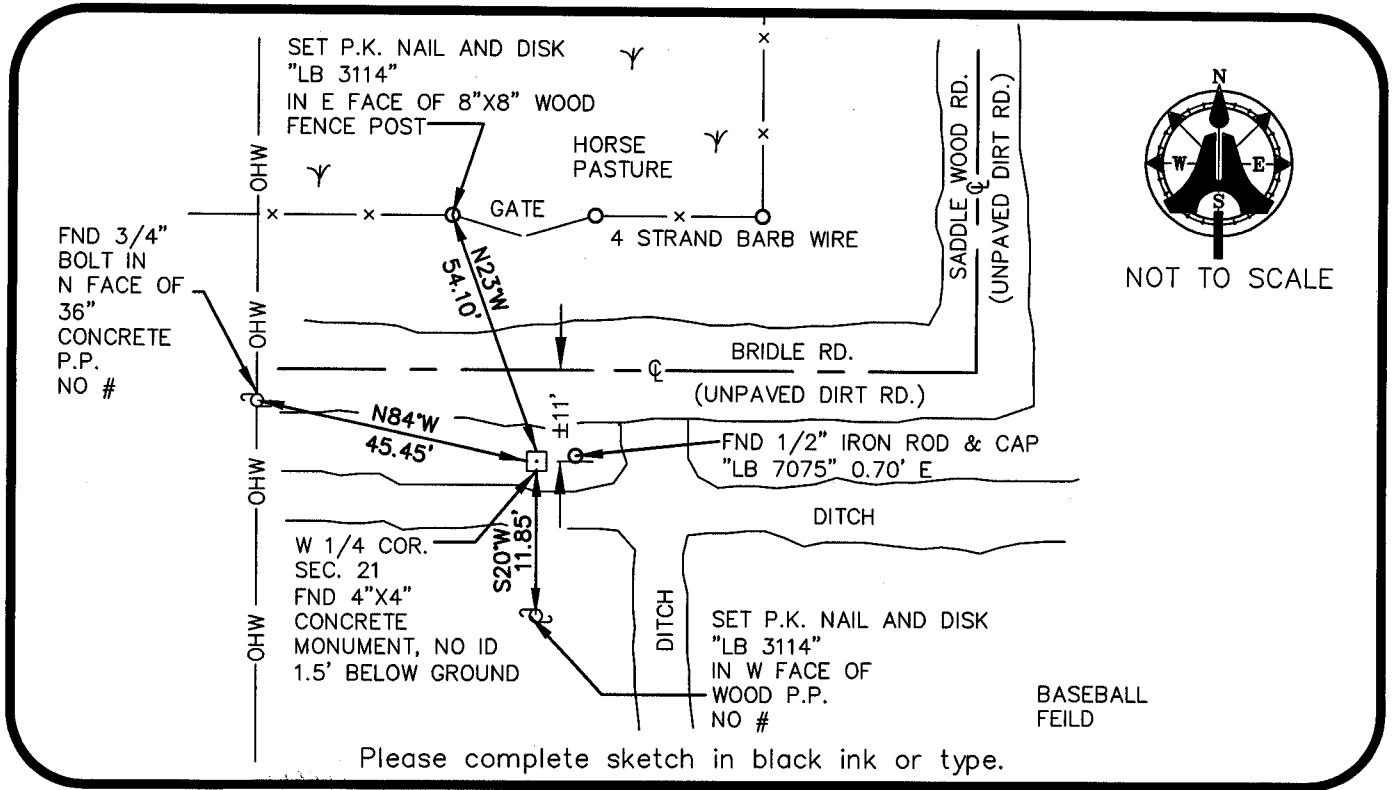

Please complete sketch in black ink or type.

SURVEYORS CERTIFICATE:

I certify the monument and accessories indicated above were field located on JUNE 18, 2003

*[Signature]*  
 SIGNATURE  
**AM ENGINEERING & SURVEYING, INC.** PSM NO. **5688**  
 FIRM OR AGENCY LB NO. **LB 3114**  
**5300 LEE BOULEVARD**  
 ADDRESS  
**LEHIGH ACRES, FLORIDA 33971-1026**  
 CITY STATE ZIP  
**(239) 332-4569** DATE **12/20/2003**  
 PHONE NUMBER

SEND ORIGINAL TO:  
 Department of Environmental Protection  
 Bureau of Surveying and Mapping  
 3900 Commonwealth Boulevard  
 Mail Station 105  
 Tallahassee, Florida 32399

D.E.P. USE ONLY  
 Processed: 12-31-2003 CH  
 B.L.M. - I.D. 300 340  
 QUAD - I.D. 2217 Matlacha

EMBOSSSED SEAL OVER SIGNATURE