

FLORIDA DEPARTMENT OF ENVIRONMENTAL PROTECTION CERTIFIED CORNER RECORD

080944

R-7

DOC. # _____

CORNER DESCRIPTION: MONUMENTATION DESCRIPTION (EVIDENCE FOUND OR METHOD TO SET)

Depict corner with

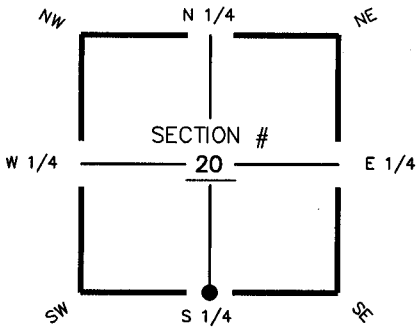

FOUND 5" ROUND CONCRETE MONUMENT,
BROKEN BUT STABLE WITH
1/2" IRON ROD IN CENTER NO ID

HORIZONTAL POSITION INFORMATION (if determined):

Latitude 26° 37' 22.0907" N Longitude 82° 01' 53.4379" W
 Y(NORTHING-Ft.) 832062.82 X(EASTING-Ft.) 645872.21 Zone FL W
 Convergence -00° 00' 50.8" Scale factor 0.99994130
 Coordinate determination (circle one): Field traverse GPS
 Horizontal datum (circle one): NAD27 NAD83(1986) NAD83(1990) other (explain) _____
 Accuracy (circle one): 1st 2nd 3rd other _____

S 1/4 corner of Section 20
 Twp 44 S, Rge 23 E
 Tallahassee Base Meridian,
LEE County(s), Florida

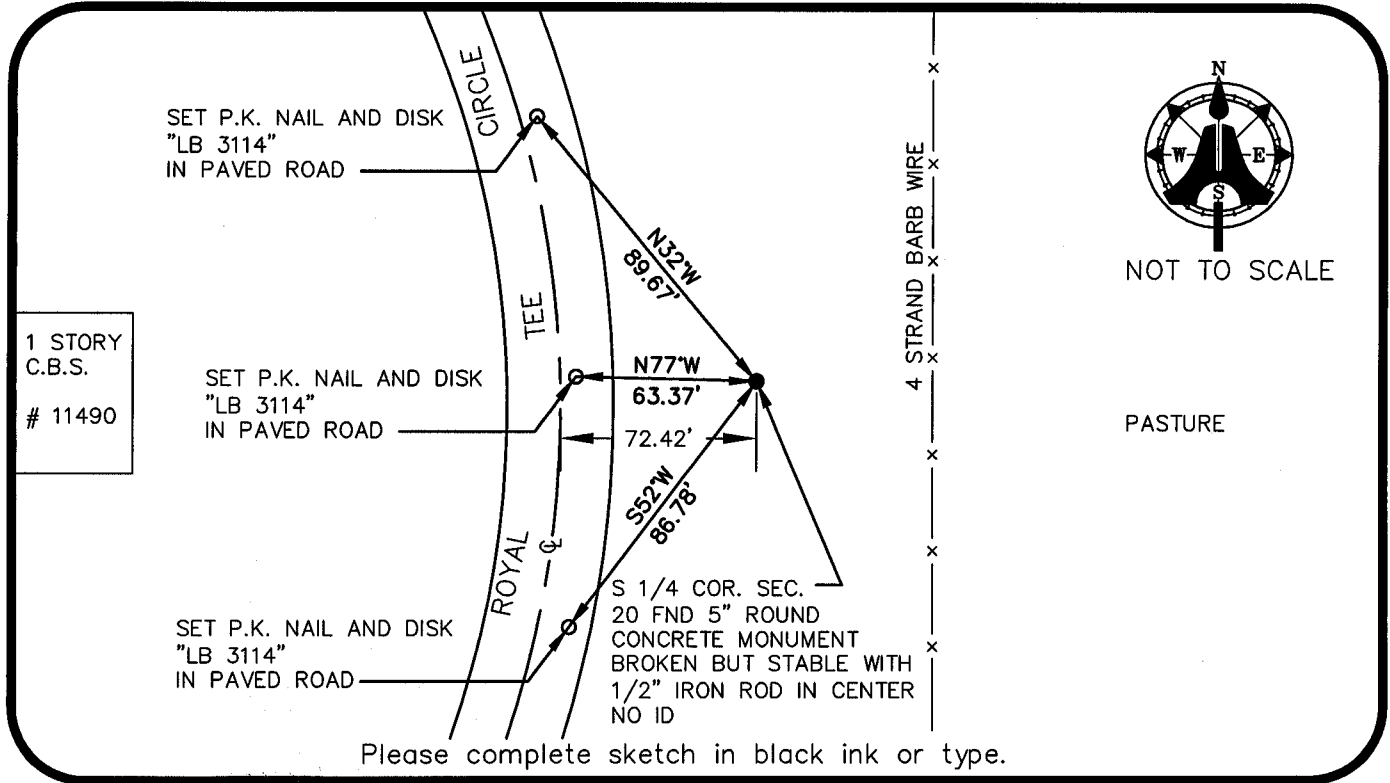

SURVEYORS CERTIFICATE:

I certify the monument and accessories indicated above were field located on JUNE 19, 2003

[Signature]
 SIGNATURE
AIM ENGINEERING & SURVEYING, INC.
 FIRM OR AGENCY
5300 LEE BOULEVARD
 ADDRESS
LEHIGH ACRES, FLORIDA 33971-1026
 CITY STATE ZIP
(239) 332-4569 12/20/2003
 PHONE NUMBER DATE

5688
 PSM NO.
LB 3114
 LB NO.

SEND ORIGINAL TO:
 Department of Environmental Protection
 Bureau of Surveying and Mapping
 3900 Commonwealth Boulevard
 Mail Station 105
 Tallahassee, Florida 32399

D.E.P. USE ONLY

Processed: 12-31-2003 CH
 B.L.M. - I.D. 240 300
 QUAD - I.D. 2117 Pine Island Center

EMBOSSSED SEAL OVER SIGNATURE