

FLORIDA DEPARTMENT OF ENVIRONMENTAL PROTECTION

CERTIFIED CORNER RECORD

J-5

DOC. # 080930

CORNER DESCRIPTION: MONUMENTATION DESCRIPTION (EVIDENCE FOUND OR METHOD TO SET)

Depict corner with

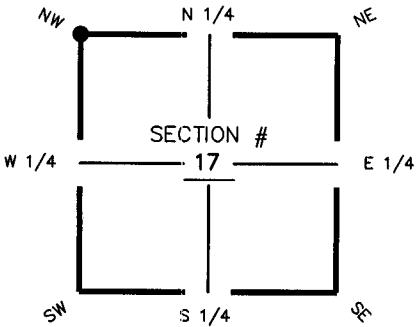

NW corner of Section 17
Twp 44 S, Rge 23 E
Tallahassee Base Meridian,
LEE County(s), Florida

FOUND R.R. SPIKE IN ASPHALT CUT-OUT 2" BELOW ASPHALT NO ID

HORIZONTAL POSITION INFORMATION (if determined):

Latitude 26° 39' 08.1890" N Longitude 82° 02' 24.1126" W
Y(NORTHING-Ft.) 842776.22 X(EASTING-Ft.) 643091.85 Zone FL W
Convergence -00° 01' 04.6 Scale factor 0.99994137
Coordinate determination (circle one): Field traverse GPS
Horizontal datum (circle one): NAD27 NAD83(1986) NAD83(1990) other (explain)
Accuracy (circle one): 1st 2nd 3rd other _____

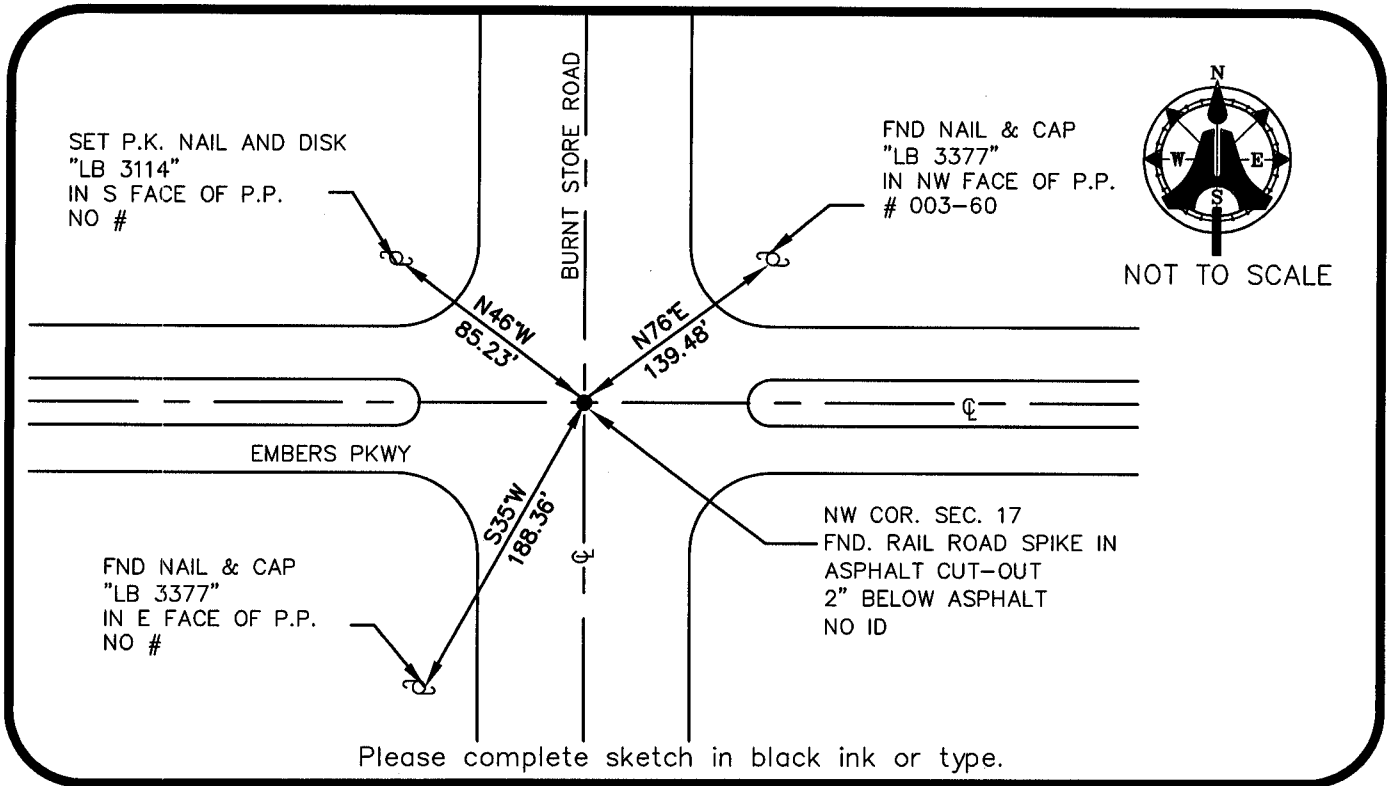

Please complete sketch in black ink or type.

SURVEYORS CERTIFICATE:

I certify the monument and accessories indicated above were field located on MAY 30, 2003

FIRM OR AGENCY **AIM ENGINEERING & SURVEYING, INC.** PSM NO. **5688**

ADDRESS **5300 LEE BOULEVARD** LB NO. **LB 3114**

CITY **LEHIGH ACRES,** STATE **FLORIDA** ZIP **33971-1026**

PHONE NUMBER **(239) 332-4569** DATE **12/20/2003**

SEND ORIGINAL TO:
Department of Environmental Protection
Bureau of Surveying and Mapping
3900 Commonwealth Boulevard
Mail Station 105
Tallahassee, Florida 32399

	D.E.P. USE ONLY
Processed:	<u>12-31-2003 CH</u>
B.L.M. - I.D.	<u>200500</u>
QUAD - I.D.	<u>2217 Matlacha</u>

EMBOSSSED SEAL OVER SIGNATURE