

FLORIDA DEPARTMENT OF ENVIRONMENTAL PROTECTION

CERTIFIED CORNER RECORD

080938

L-5

DOC. # _____

CORNER DESCRIPTION: MONUMENTATION DESCRIPTION (EVIDENCE FOUND OR METHOD TO SET)

Depict corner with

FOUND RAIL ROAD SPIKE IN ASPHALT CUT-OUT NO ID

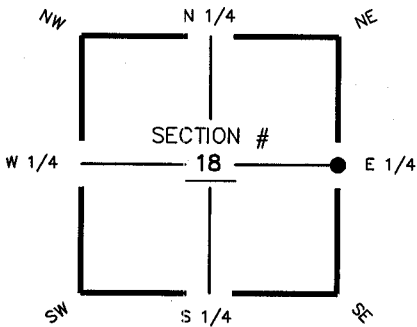

E 1/4 corner of Section 18
 Twp 44 S, Rge 23 E
 Tallahassee Base Meridian,
LEE County(s), Florida

HORIZONTAL POSITION INFORMATION (if determined):

Latitude 26° 38' 41.6398" N Longitude 82° 02' 24.2128" W
 Y(NORTHING-Ft.) 840095.58 X(EASTING-Ft.) 643081.91 Zone FL W
 Convergence -00° 01' 04.7" Scale factor 0.99994137
 Coordinate determination (circle one): Field traverse GPS
 Horizontal datum (circle one): NAD27 NAD83(1986) NAD83(1990) other (explain) _____
 Accuracy (circle one): 1st 2nd 3rd other _____

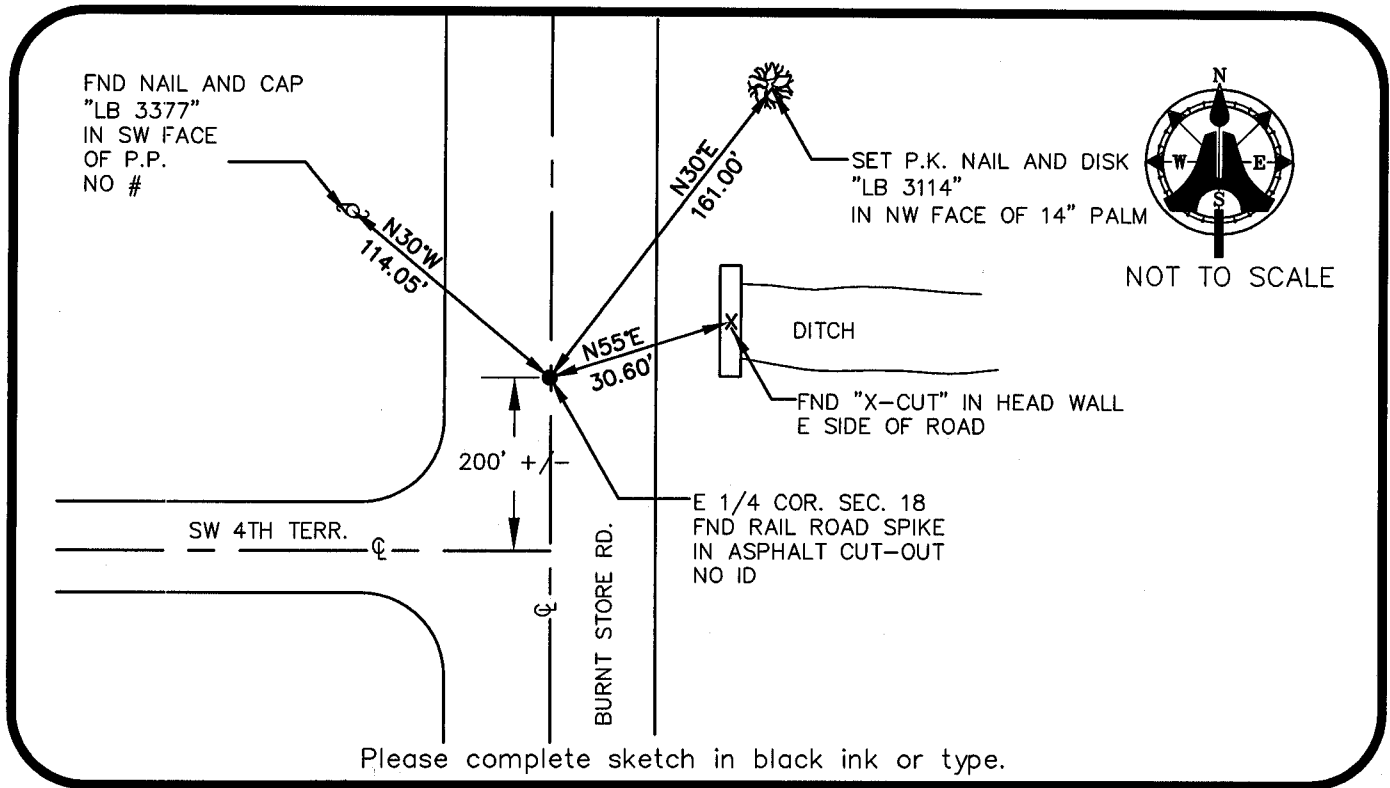

Please complete sketch in black ink or type.

SURVEYORS CERTIFICATE:

I certify the monument and accessories indicated above were field located on MAY 14, 2003

SIGNATURE
AM ENGINEERING & SURVEYING, INC.
 FIRM OR AGENCY
5300 LEE BOULEVARD
 ADDRESS
LEHIGH ACRES, FLORIDA 33971-1026
 CITY STATE ZIP
(239) 332-4569
 PHONE NUMBER
12/20/2003
 DATE

5688
 PSM NO.
LB 3114
 LB NO.

SEND ORIGINAL TO:
 Department of Environmental Protection
 Bureau of Surveying and Mapping
 3900 Commonwealth Boulevard
 Mail Station 105
 Tallahassee, Florida 32399

D.E.P. USE ONLY

Processed: 12-31-2003 CH
 B.L.M. - I.D. 200440
 QUAD - I.D. 2217 Matlacha

EMBOSSSED SEAL OVER SIGNATURE