

FLORIDA DEPARTMENT OF ENVIRONMENTAL PROTECTION CERTIFIED CORNER RECORD

N-5

DOC. # 080943

CORNER DESCRIPTION: MONUMENTATION DESCRIPTION (EVIDENCE FOUND OR METHOD TO SET)

Depict corner with

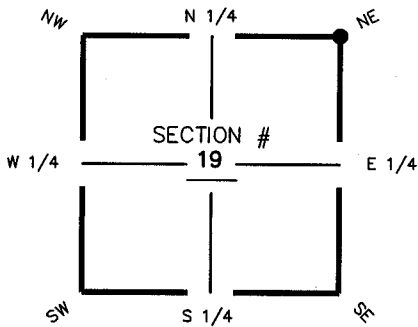

SET P.K. NAIL AND DISK
"LB 3114"

HORIZONTAL POSITION INFORMATION (if determined):

Latitude 26° 38' 15.0916" N Longitude 82° 02' 24.3122" W
 Y(NORTHING-Ft.) 837415.04 X(EASTING-Ft.) 643072.06 Zone FL W
 Convergence -00° 01' 04.7" Scale factor 0.99994137
 Coordinate determination (circle one): Field traverse GPS
 Horizontal datum (circle one): NAD27 NAD83(1986) NAD83(1990) other (explain)
 Accuracy (circle one): 1st 2nd 3rd other _____

NE corner of Section 19
 Twp 44 S, Rge 23 E
 Tallahassee Base Meridian,
LEE County(s), Florida

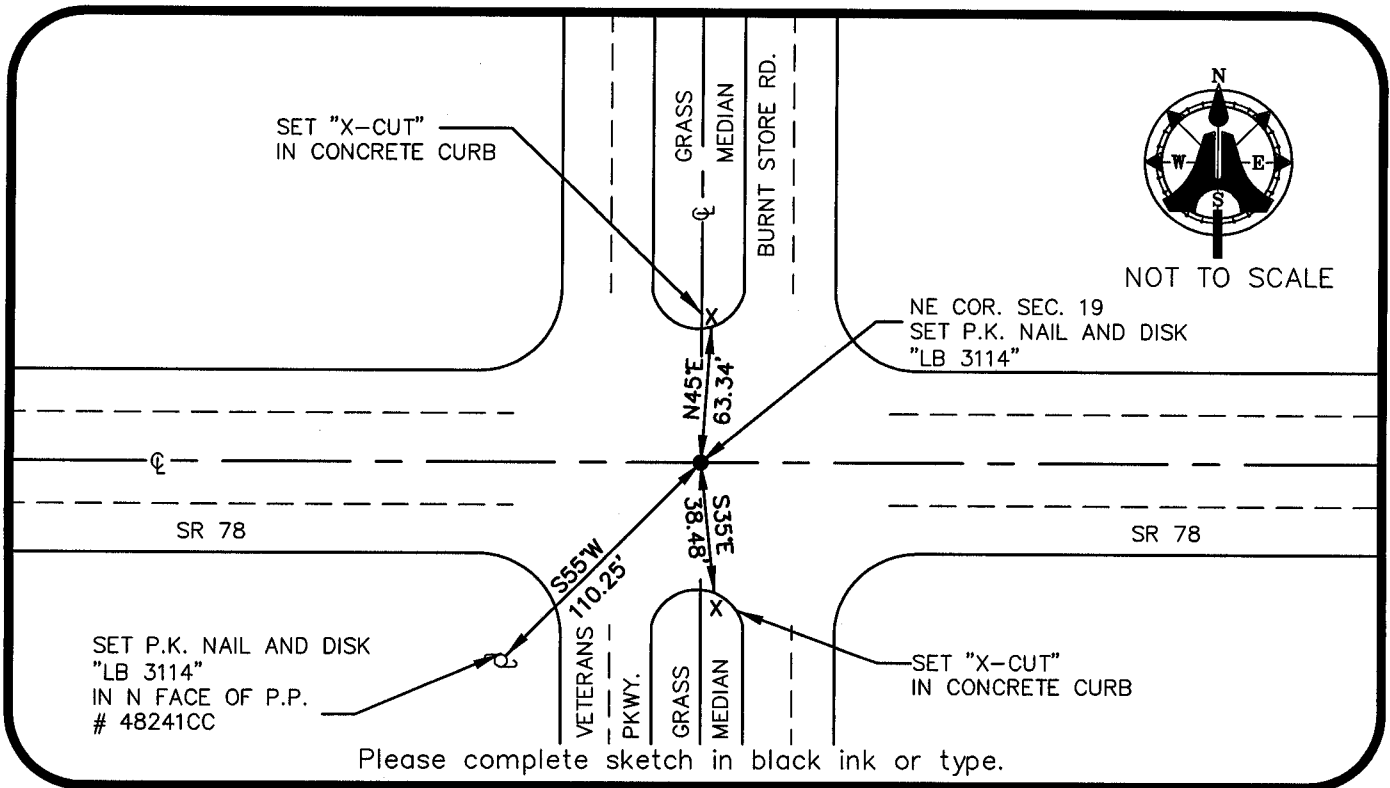

SURVEYORS CERTIFICATE:

I certify the monument and accessories indicated above were field located on JULY 22, 2003

[Signature]
 SIGNATURE
AIM ENGINEERING & SURVEYING, INC.
 FIRM OR AGENCY
5300 LEE BOULEVARD
 ADDRESS
LEHIGH ACRES, FLORIDA 33971-1026
 CITY STATE ZIP
(239) 332-4569
 PHONE NUMBER
12/20/003
 DATE

5688
 PSM NO.
LB 3114
 LB NO.

SEND ORIGINAL TO:
 Department of Environmental Protection
 Bureau of Surveying and Mapping
 3900 Commonwealth Boulevard
 Mail Station 105
 Tallahassee, Florida 32399

	D.E.P. USE ONLY
Processed:	<u>12-31-2003 CH</u>
B.L.M. - I.D.	<u>199400</u>
QUAD - I.D.	<u>2217 Matlacha</u>

EMBOSSSED SEAL OVER SIGNATURE