

# FLORIDA DEPARTMENT OF ENVIRONMENTAL PROTECTION CERTIFIED CORNER RECORD

R-5

DOC. # 080945

CORNER DESCRIPTION: MONUMENTATION DESCRIPTION (EVIDENCE FOUND OR METHOD TO SET)

Depict corner with

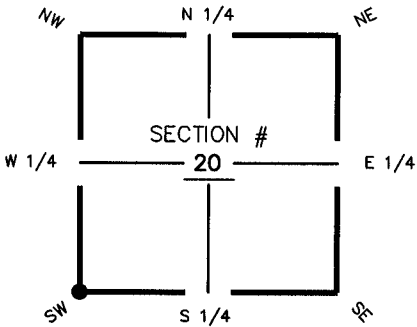

**SW** corner of Section 20  
Twp 44 S, Rge 23 E  
Tallahassee Base Meridian,  
LEE County(s), Florida

FOUND APPROXIMATELY 6"X6" WOOD POST  
"ROTTEN & WATER LOGGED"  
1.0' BELOW WATER

HORIZONTAL POSITION INFORMATION ( if determined ):

Latitude 26° 37' 22.4950" N Longitude 82° 02' 24.8444" W  
Y(NORTHING-Ft.) 832104.43 X(EASTING-Ft.) 643022.09 Zone FL W  
Convergence -00° 01' 04.9" Scale factor 0.99994138  
Coordinate determination (circle one): Field traverse  GPS  
Horizontal datum (circle one): NAD27 NAD83(1986)  NAD83(1990) other (explain) \_\_\_\_\_  
Accuracy (circle one): 1st  2nd 3rd  other \_\_\_\_\_

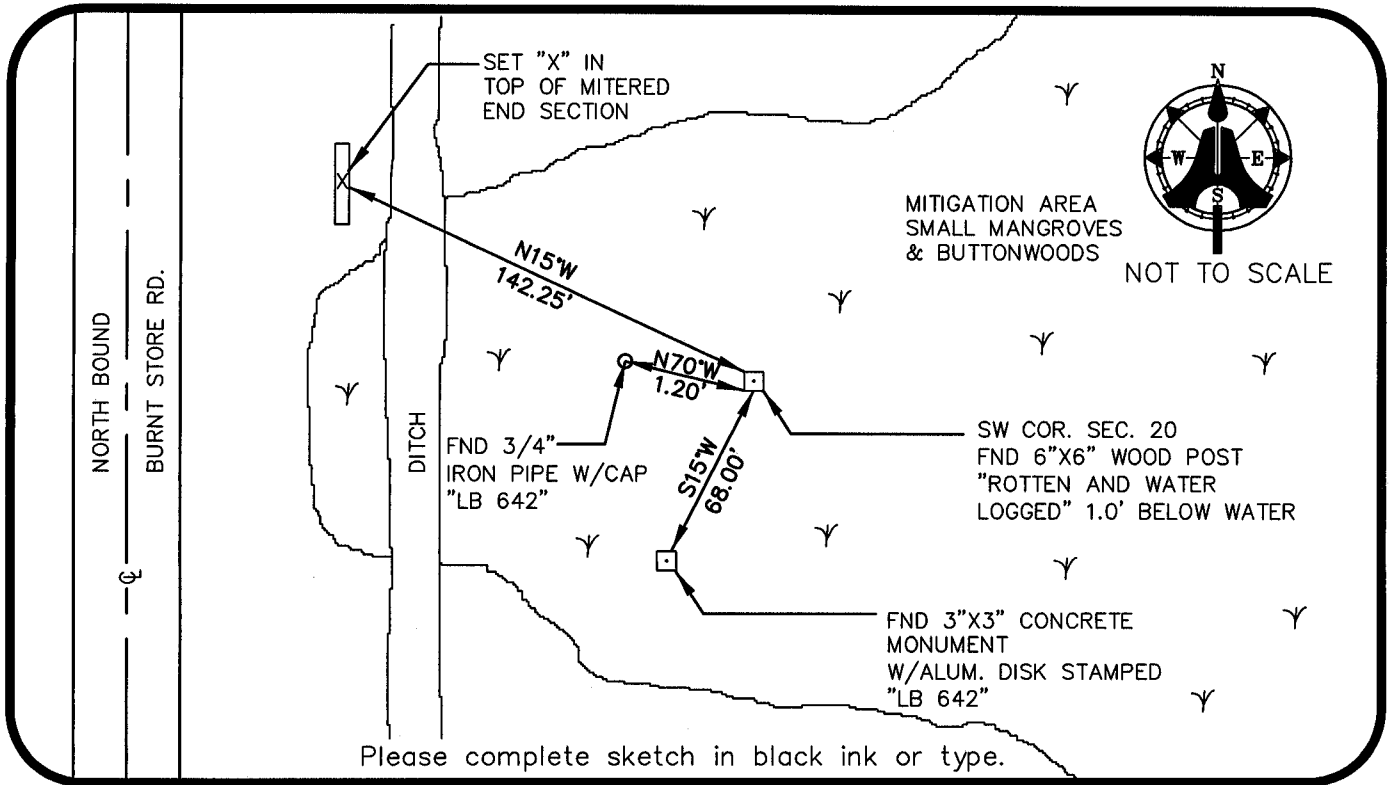

**SURVEYORS CERTIFICATE:**

I certify the monument and accessories indicated above were field located on JUNE 18, 2003

*[Signature]*  
SIGNATURE  
**AM ENGINEERING & SURVEYING, INC.**  
FIRM OR AGENCY  
**5300 LEE BOULEVARD**  
ADDRESS  
**LEHIGH ACRES, FLORIDA 33971-1026**  
CITY STATE ZIP  
**(239) 332-4569** **12/20/2003**  
PHONE NUMBER DATE

**5688** PSM NO.  
**LB 3114** LB NO.

SEND ORIGINAL TO:  
Department of Environmental Protection  
Bureau of Surveying and Mapping  
3900 Commonwealth Boulevard  
Mail Station 105  
Tallahassee, Florida 32399

D.E.P. USE ONLY

Processed: 12-31-2003 CH  
B.L.M. - I.D. 200 300  
QUAD - I.D. 2117 Pine Island Center

EMBOSSSED SEAL OVER SIGNATURE