

FLORIDA DEPARTMENT OF ENVIRONMENTAL PROTECTION CERTIFIED CORNER RECORD

085251

DOC. # _____

CORNER DESCRIPTION:

MONUMENTATION DESCRIPTION (EVIDENCE FOUND OR METHOD TO SET)

Depict corner with ●

FOUND 3/4" IRON PIPE "LB 642". NEW WITNESS CORNERS SET.

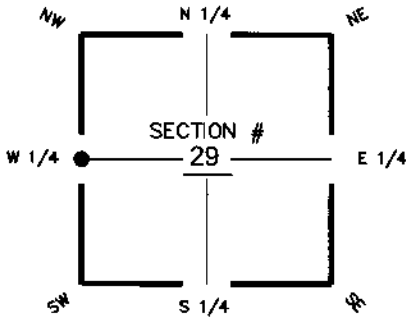

W 1/4 corner of Section 29
Twp 44S Rge 23E
Tallahassee Base Meridian,
Lee County(s), Florida

HORIZONTAL POSITION INFORMATION (if determined):

Latitude 26°36'53.53807060"N Longitude 82°02'23.94611036"W
Y(NORTHING-Ft.) 829180.6714 X(EASTING-Ft.) 643102.6959 Zone WEST
Convergence -0°01'04.4866" Scale factor 0.99994137
Coordinate determination (circle one): Field traverse GPS NAD83(1999)
Horizontal datum (circle one): NAD27 NAD83(1986) NAD83(1990) other (explain) _____
Accuracy (circle one): 1st 2nd 3rd other _____

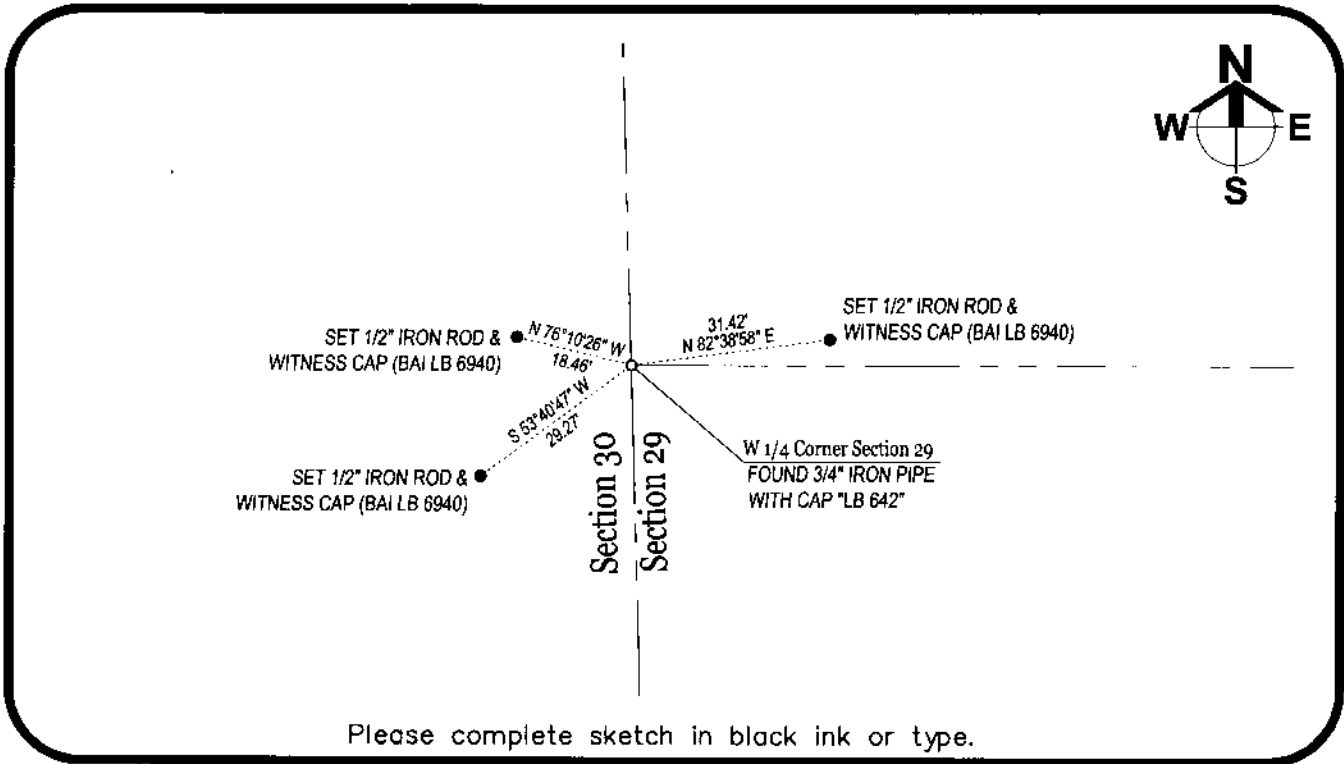

Please complete sketch in black ink or type.

SURVEYORS CERTIFICATE:

I certify the monument and accessories indicated above were field located on 07-26-2005

John Robert Barraco III
SIGNATURE
Barraco & Associates
FIRM OR AGENCY
2271 McGregor Boulevard
ADDRESS
Fort Myers
CITY
(239) 461-3170
PHONE NUMBER
FL
STATE
08-02-2005
DATE
5298
PSM NO.
6940
LB NO.
33901
ZIP

EMBOSSSED SEAL OVER SIGNATURE

SEND ORIGINAL TO:
Department of Environmental Protection
Bureau of Surveying and Mapping
3900 Commonwealth Boulevard
Mail Station 105
Tallahassee, Florida 32399

Processed: 8/22/05 SUN
B.L.M. - I.D. 200240
QUAD - I.D. 2117 Pine Island Center