

# FLORIDA DEPARTMENT OF ENVIRONMENTAL PROTECTION

## CERTIFIED CORNER RECORD

N-3

DOC. # 080942

CORNER DESCRIPTION: MONUMENTATION DESCRIPTION (EVIDENCE FOUND OR METHOD TO SET)

Depict corner with

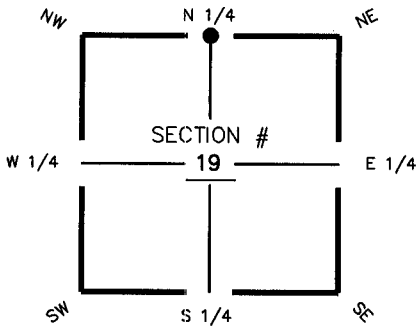

FOUND 1/2" IRON ROD BENT NO ID  
2.60' BELOW ASPHALT

HORIZONTAL POSITION INFORMATION ( if determined ):

Latitude 26° 38' 15.1538" N Longitude 82° 02' 53.4346" W  
 Y(NORTHING-Ft.) 837422.23 X(EASTING-Ft.) 640429.54 Zone FL W  
 Convergence -00° 01' 17.8" Scale factor 0.99994146  
 Coordinate determination (circle one): Field traverse  GPS  
 Horizontal datum (circle one): NAD27 NAD83(1986)  NAD83(1990) other (explain)  
 Accuracy (circle one): 1st  2nd  3rd other \_\_\_\_\_

N 1/4 corner of Section 19  
 Twp 44 S, Rge 23 E  
 Tallahassee Base Meridian,  
LEE County(s), Florida

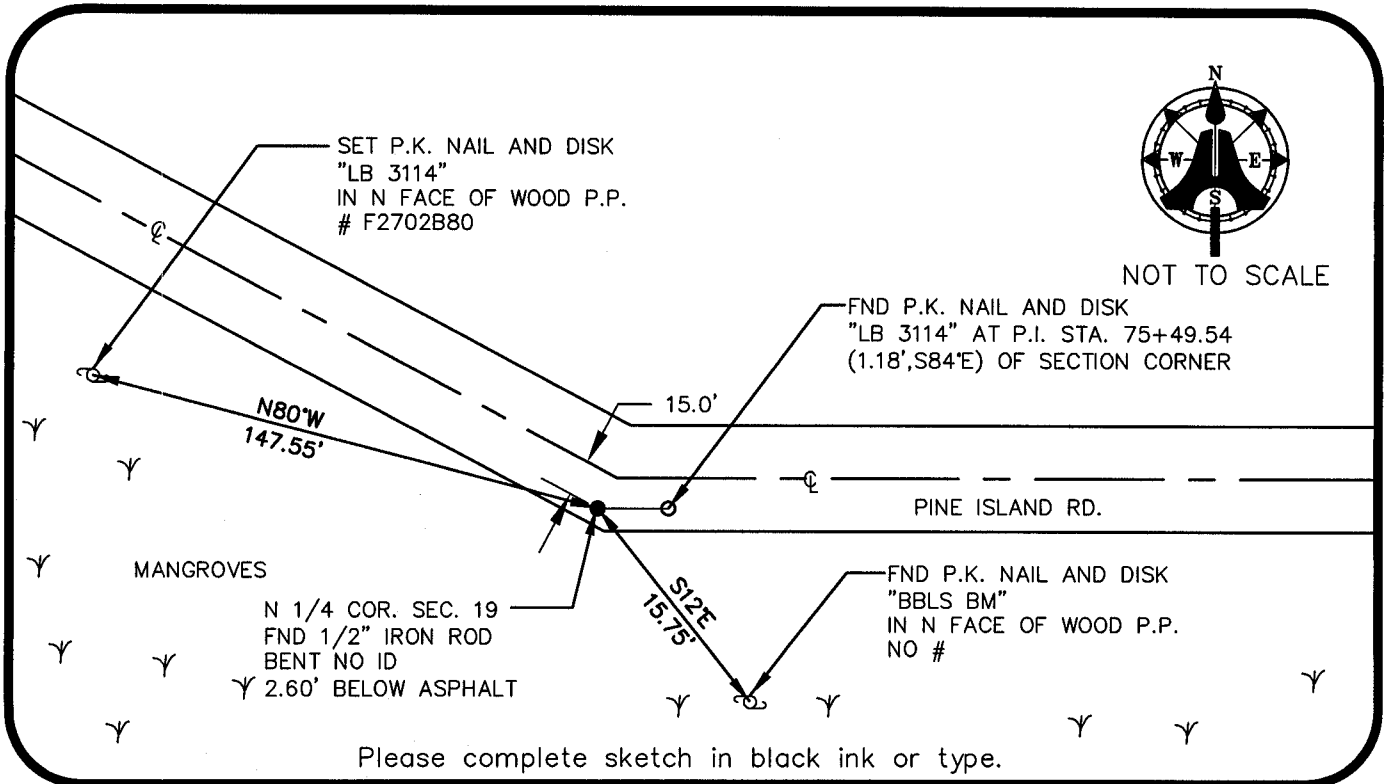

Please complete sketch in black ink or type.

**SURVEYORS CERTIFICATE:**

I certify the monument and accessories indicated above were field located on JUNE 18, 2003

\_\_\_\_\_  
 SIGNATURE  
**MIM ENGINEERING & SURVEYING INC.**  
 FIRM OR AGENCY  
5300 LEE BOULEVARD  
 ADDRESS  
LEHIGH ACRES, FLORIDA 33971-1026  
 CITY STATE ZIP  
(239) 332-4569 12/20/2003  
 PHONE NUMBER DATE

5688  
 PSM NO.  
LB 3114  
 LB NO.

SEND ORIGINAL TO:  
 Department of Environmental Protection  
 Bureau of Surveying and Mapping  
 3900 Commonwealth Boulevard  
 Mail Station 105  
 Tallahassee, Florida 32399

	D.E.P. USE ONLY
Processed: _____	<u>12-31-2003 CH</u>
B.L.M. - I.D. _____	<u>140400</u>
QUAD - I.D. _____	<u>2217 Matlacha</u>

EMBOSSSED SEAL OVER SIGNATURE