

# FLORIDA DEPARTMENT OF ENVIRONMENTAL PROTECTION CERTIFIED CORNER RECORD

J-1

DOC. # 080936

CORNER DESCRIPTION: MONUMENTATION DESCRIPTION (EVIDENCE FOUND OR METHOD TO SET)

Depict corner with

FOUND 1/2" I.R.C. "LB 3377" IN ASPHALT CUT-OUT

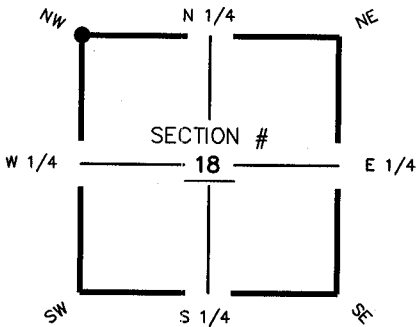

NW corner of Section 18  
Twp 44 S, Rge 23 E  
Tallahassee Base Meridian,  
LEE County(s), Florida

HORIZONTAL POSITION INFORMATION ( if determined ):

Latitude 26° 39' 09.5533" N Longitude 82° 03' 21.4628" W  
Y(NORTHING-Ft.) 842915.92 X(EASTING-Ft.) 637888.72 Zone FL W  
Convergence -00° 01' 30.4" Scale factor 0.99994156  
Coordinate determination (circle one): Field traverse  GPS  
Horizontal datum (circle one): NAD27 NAD83(1986)  NAD83(1990) other (explain)  
Accuracy (circle one): 1st  2nd 3rd other

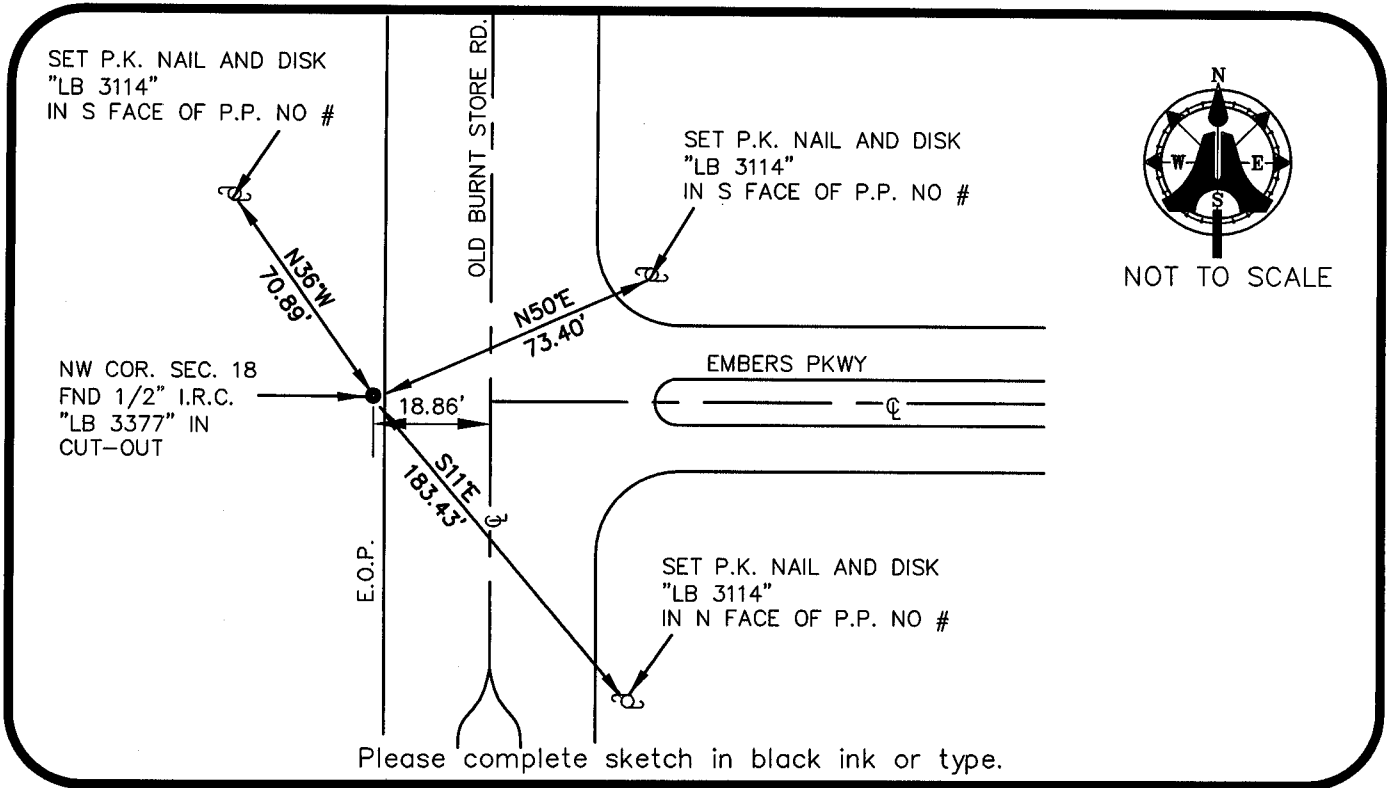

Please complete sketch in black ink or type.

**SURVEYORS CERTIFICATE:**

I certify the monument and accessories indicated above were field located on MAY 14, 2003

*[Signature]*  
SIGNATURE  
**AIM ENGINEERING & SURVEYING, INC.**  
FIRM OR AGENCY  
**5300 LEE BOULEVARD**  
ADDRESS  
**LEHIGH ACRES, FLORIDA 33971-1026**  
CITY STATE ZIP  
**(239) 332-4569** **12/20/2003**  
PHONE NUMBER DATE

**5688**  
PSM NO.  
**LB 3114**  
LB NO.

SEND ORIGINAL TO:  
Department of Environmental Protection  
Bureau of Surveying and Mapping  
3900 Commonwealth Boulevard  
Mail Station 105  
Tallahassee, Florida 32399

D.E.P. USE ONLY  
Processed: 12-31-2003 CH  
B.L.M. - I.D. 100500  
QUAD - I.D. 2217 Matlacha

EMBOSSSED SEAL OVER SIGNATURE