

LAND CORNER RECORD

**PUBLIC WORKS
LEE COUNTY, FLORIDA**

Address - 1500 Monroe St., Ft. Myers, Fla. 33901

Phone : (239) 479-8900

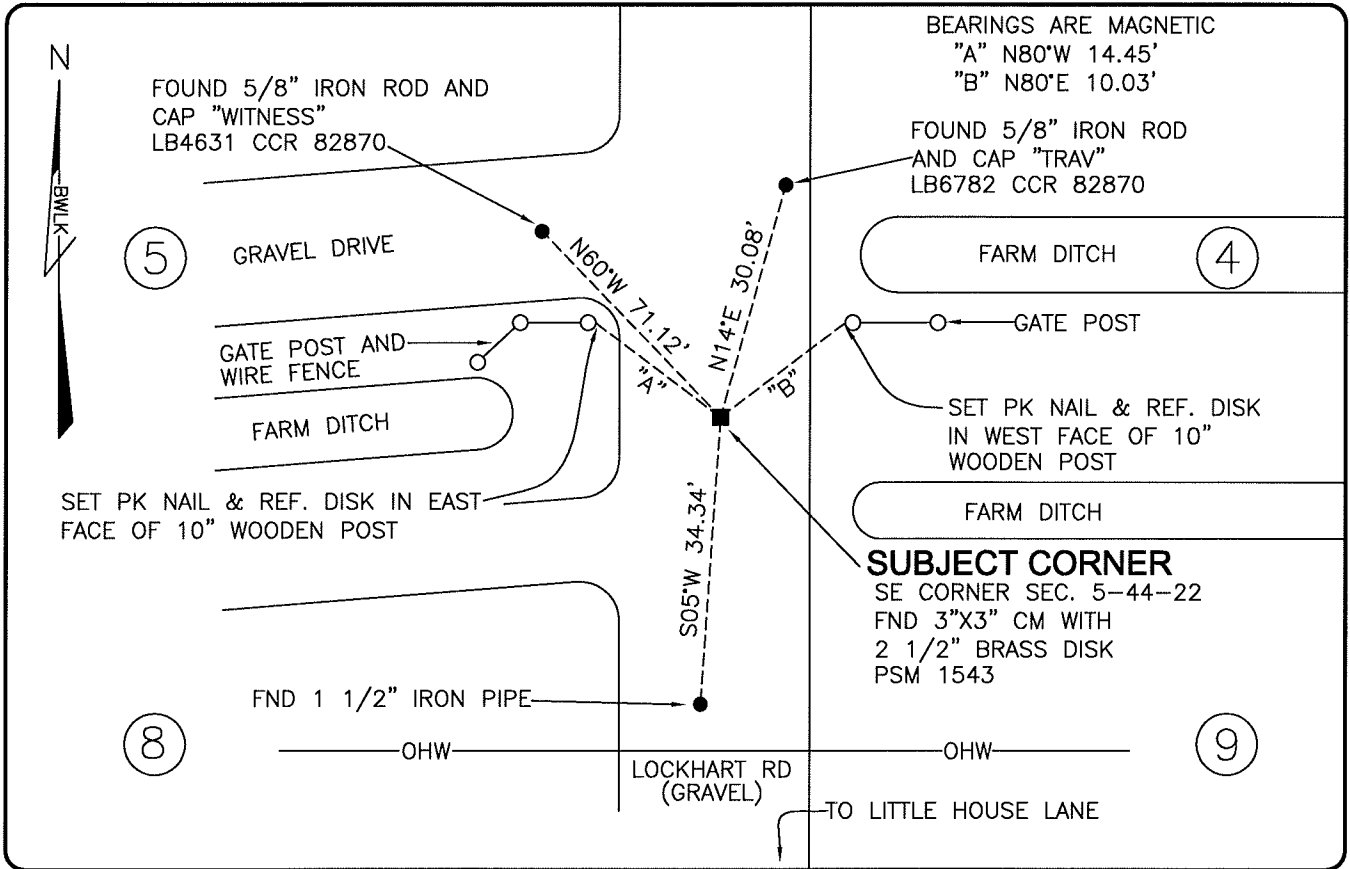

BEARINGS ARE MAGNETIC
"A" N80°W 14.45'
"B" N80°E 10.03'

FOUND 5/8" IRON ROD
AND CAP "TRAV"
LB6782 CCR 82870

FOUND 5/8" IRON ROD AND
CAP "WITNESS"
LB4631 CCR 82870

FARM DITCH (4)

GATE POST

SET PK NAIL & REF. DISK
IN WEST FACE OF 10"
WOODEN POST

FARM DITCH

SUBJECT CORNER
SE CORNER SEC. 5-44-22
FND 3"X3" CM WITH
2 1/2" BRASS DISK
PSM 1543

SET PK NAIL & REF. DISK IN EAST
FACE OF 10" WOODEN POST

GRAVEL DRIVE (5)

GATE POST AND
WIRE FENCE

FARM DITCH

FND 1 1/2" IRON PIPE (8)

LOCKHART RD
(GRAVEL)

TO LITTLE HOUSE LANE

OHW (9)

COMMENTS: CORNER RECOVERED AS SHOWN ON CCR 82870

CORNER DESCRIPTION

SE Corner
Section 5
Township 44
Range 22

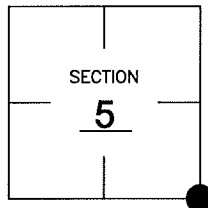

HORIZONTAL POSITION INFORMATION

Florida West Zone, NAD 1983(1990 Adjustment)

Northing(ft) 847567.512 Easting(ft) 615233.464

Latitude 29°39'55.4633" Longitude 82°07'31.2231"

Scale Factor 0.99994

EXISTING CERTIFIED CORNER RECORDS

Document No.	Date
<u>082870</u>	<u>10-04-04</u>

The above documents are based on FDEP Bureau of Surveying and Mapping Record Information.

I hereby certify the monument and accessories shown above were field located on 4-05-07.

Scott C. Whitaker

SCOTT C. WHITAKER
Professional Surveyor and Mapper
Florida Certificate No. 4324
Date Signed 5/14/07

BEAN, WHITAKER, LUTZ & KAREH, INC. (LB 4919)
13041 McGregor Boulevard
Fort Myers, Florida 33919-5910
Phone: (239) 481-1331

POINT NO. 11614

BLM REFERENCE NO. T44SR22E300600