

FLORIDA DEPARTMENT OF ENVIRONMENTAL PROTECTION CERTIFIED CORNER RECORD

DOC. # 082874

CORNER DESCRIPTION: MONUMENTATION DESCRIPTION (EVIDENCE FOUND OR METHOD TO SET)

Depict corner with

FOUND 4"x4" CONCRETE MONUMENT WITH 1/8" IRON PIN NO CAP

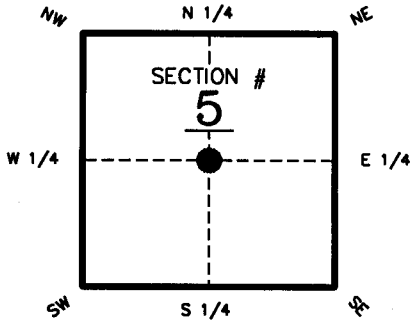

CENTER of Section 5
Twp 44 S., Rge 22 E.
Tallahassee Base Meridian,
LEE County(s), Florida

HORIZONTAL POSITION INFORMATION (if determined):

Latitude _____ Longitude _____
Y(NORTHING-Ft.) 849986.4830 X(EASTING-Ft.) 612754.1013 Zone FL. W.
Convergence _____ Scale factor .999943
Coordinate determination (circle one): Field traverse GPS
Horizontal datum (circle one): NAD27 NAD83(1986) NAD83(1990) other (explain) _____
Accuracy (circle one): 1st 2nd 3rd other _____

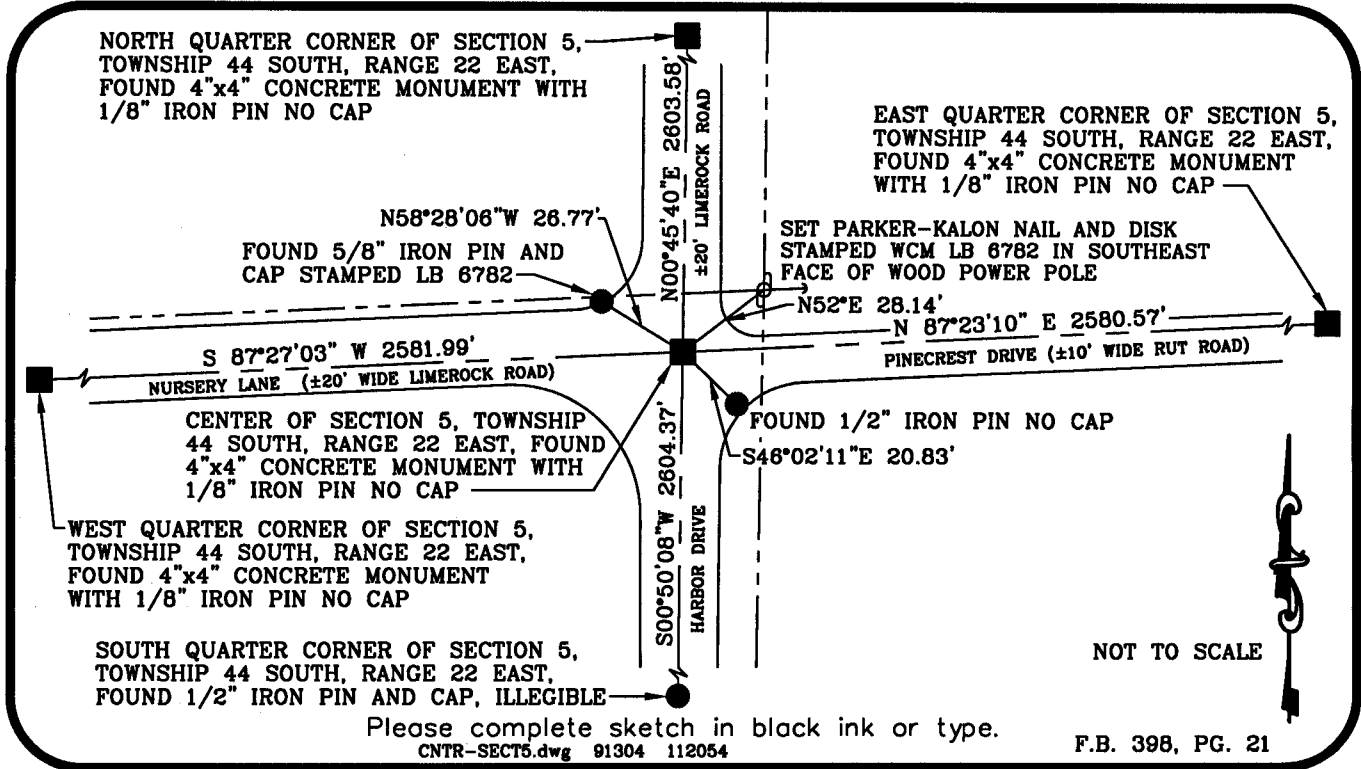

SURVEYORS CERTIFICATE:

I certify the monument and accessories indicated above were field located on JULY 01, 2004

SEND ORIGINAL TO:
Department of Environmental Protection
Bureau of Surveying and Mapping
3900 Commonwealth Boulevard
Mail Station 105
Tallahassee, Florida 32399

[Signature] 9/14/04

6279 PSM NO.
6782 LB NO.

MCANLY ENGINEERING & DESIGN, INC.
FIRM OR AGENCY

5495 PARK CENTRAL COURT
ADDRESS

FLORIDA 34109
STATE ZIP

239-593-3299
PHONE NUMBER DATE

EMBOSSSED SEAL OVER SIGNATURE

D.E.P. USE ONLY

Processed: 10-4-04 S.M.

B.L.M. - I.D. 240640

QUAD - I.D. 2218 Bokeelia