

**LAND CORNER RECORD**

**PUBLIC WORKS  
LEE COUNTY, FLORIDA**

Address - 1500 Monroe St., Ft. Myers, Fla. 33901

Phone : (239) 479-8900

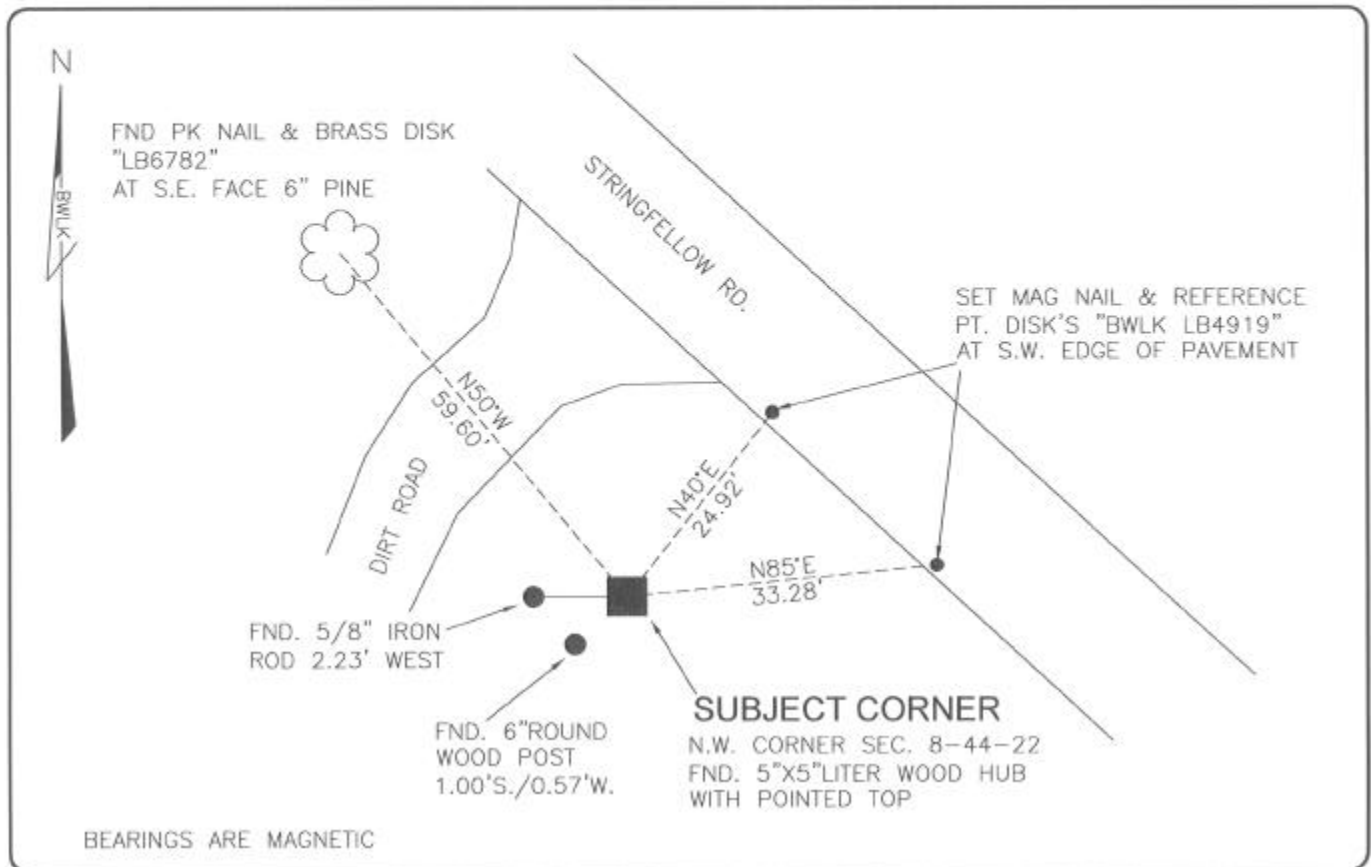

**COMMENTS:**

FOUND 5"X5" LITER WOOD HUB. SAME POINT AS SHOWN ON THE STATE ROAD R/W MAPS FOR STRINGFELLOW ROAD (S.R. 767 DATED 1940) AND AS SHOWN ON C.C.R.#26245.

**CORNER DESCRIPTION**

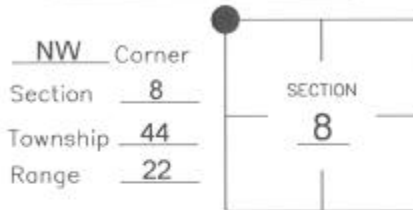

**HORIZONTAL POSITION INFORMATION**

Florida West Zone, NAD 1983(1990 Adjustment)  
 Northing(ft) 847156.51 Easting(ft) 610198.78  
 Latitude 26°39'51.3408" Longitude 82°08'26.7174"  
 Scale Factor 0.99994

**EXISTING CERTIFIED CORNER RECORDS**

Document No.	Date
26245	7-17-87

The above documents are based on FDEP Bureau of Surveying and Mapping Record Information.

I hereby certify the monument and accessories shown above were field located on 8-25-04

*Scott C. Whitaker*

**SCOTT C. WHITAKER**  
 Professional Surveyor and Mapper  
 Florida Certificate No. 4324  
 Date Signed \_\_\_\_\_

BEAN, WHITAKER, LUTZ & KAREH, INC. (LB 4919)  
 13041 McGregor Boulevard  
 Fort Myers, Florida 33919-5910  
 Phone: (239) 481-1331

POINT NO. 11072

BLM REFERENCE NO. T44SR22E200600