

FLORIDA DEPARTMENT OF ENVIRONMENTAL PROTECTION  
CERTIFIED CORNER RECORD

307

DOC. # \_\_\_\_\_  
 BLM. # T43SR27E700500

CORNER DESCRIPTION:      MONUMENTATION DESCRIPTION (EVIDENCE FOUND OR METHOD TO SET)

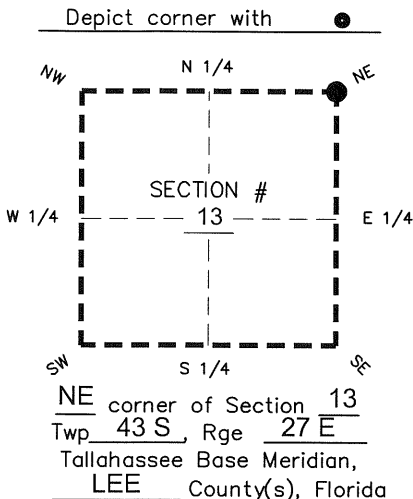

POINT NOT FOUND, FALLS IN CANAL  
 FOUND 4" x 4" CONCRETE MONUMENT  
 WITH DISK "AIM ENG." AS A WITNESS CORNER  
 N=874995.64  
 E=797690.87

PRIOR CCR'S:

DOC. # 91476

HORIZONTAL POSITION INFORMATION ( if determined ):

Latitude 26° 44' 24.4787" N Longitude 81° 33' 58.4175" W  
 Y(NORTHING-Ft.) 874950.97 X(EASTING-Ft.) 797735.67 Zone West  
 Convergence 00° 11' 42.6" Scale factor 0.99996415  
 Coordinate determination: GPS  
 Horizontal datum: NAD83(NSRS2007)  
 Accuracy (circle one):      1st      2nd      3rd      other 1:35,000

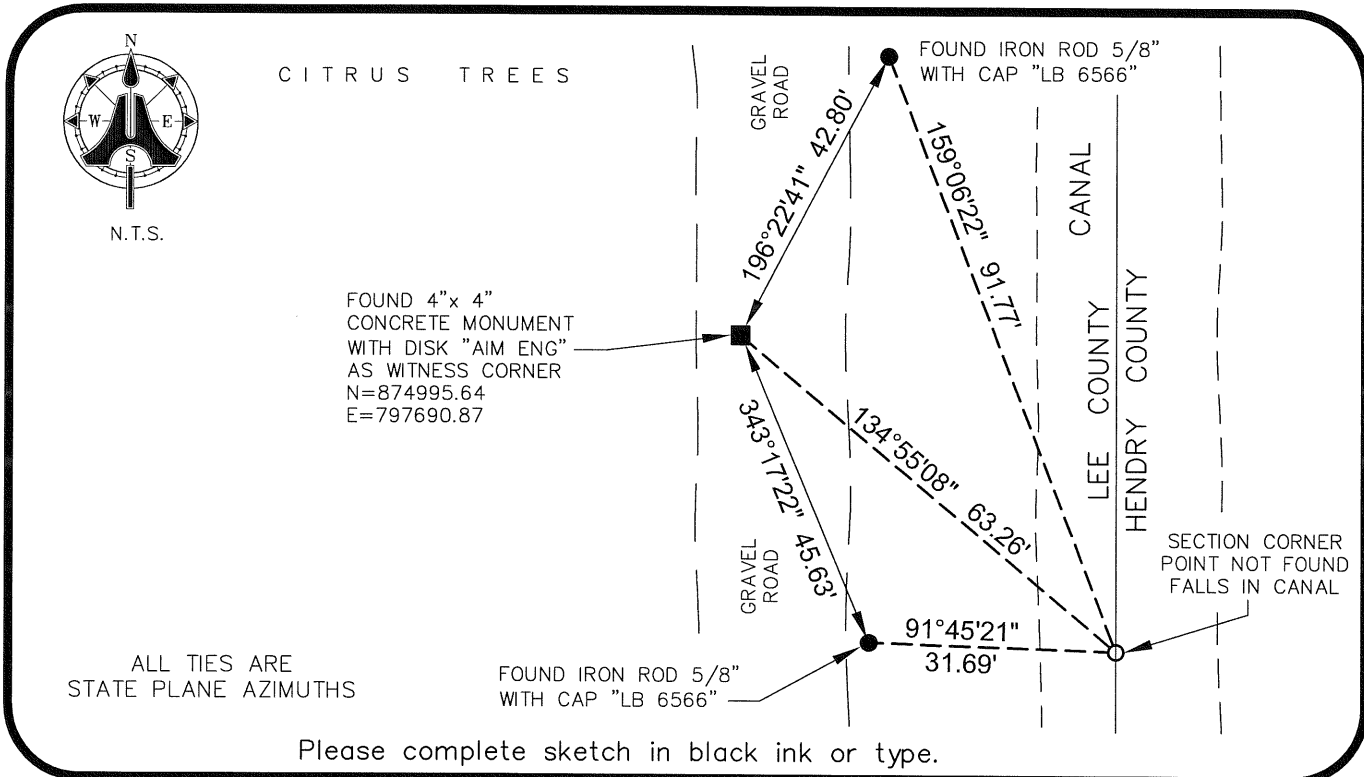

SURVEYORS CERTIFICATE:

I certify the monument and accessories indicated above were field located on 03/04/2009

BEN R. HOMOLA

      3950

AIM ENGINEERING & SURVEYING, INC.      3114

FIRM OR AGENCY      LB NO.

5300 LEE BOULEVARD

LEHIGH ACRES      ADDRESS      FL      33971

CITY      STATE      ZIP

(239)332-4569      04/30/09      DATE

EMBOSSSED SEAL OVER SIGNATURE

SEND ORIGINAL TO:  
 Department of Environmental Protection  
 Bureau of Surveying and Mapping  
 3900 Commonwealth Boulevard  
 Mail Station 105  
 Tallahassee, Florida 32399

D.E.P. USE ONLY	
Processed:	_____
B.L.M. - I.D.	_____
QUAD - I.D.	_____