

FLORIDA DEPARTMENT OF ENVIRONMENTAL PROTECTION
CERTIFIED CORNER RECORD

295

DOC. # _____
 BLM. # T43SR27E700440

CORNER DESCRIPTION: MONUMENTATION DESCRIPTION (EVIDENCE FOUND OR METHOD TO SET)

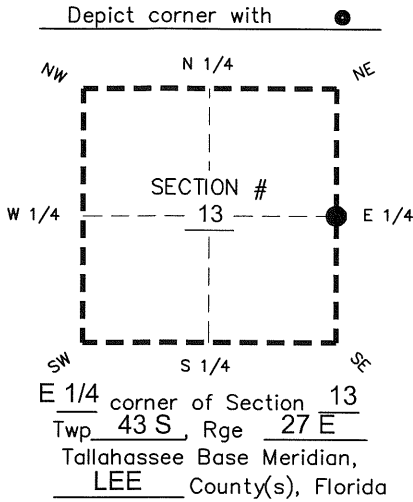

POINT NOT FOUND, FALLS IN CANAL
 FOUND 4" x 4" CONCRETE MONUMENT
 WITH DISK "AIM ENG." AS A WITNESS CORNER
 N=872276.67 USED CCR DOC 91477
 E=797672.82 FOR REFERENCE

PRIOR CCR'S:
 DOC. # 91477

HORIZONTAL POSITION INFORMATION (if determined):
 Latitude 26° 43' 57.9951" N Longitude 81° 33' 58.7151" W
 Y(NORTHING-Ft.) 872276.78 X(EASTING-Ft.) 797717.79 Zone West
 Convergence 00° 11' 42.3" Scale factor 0.99996415
 Coordinate determination: GPS
 Horizontal datum: NAD83(NSRS2007)
 Accuracy (circle one): 1st 2nd 3rd other 1:35,000

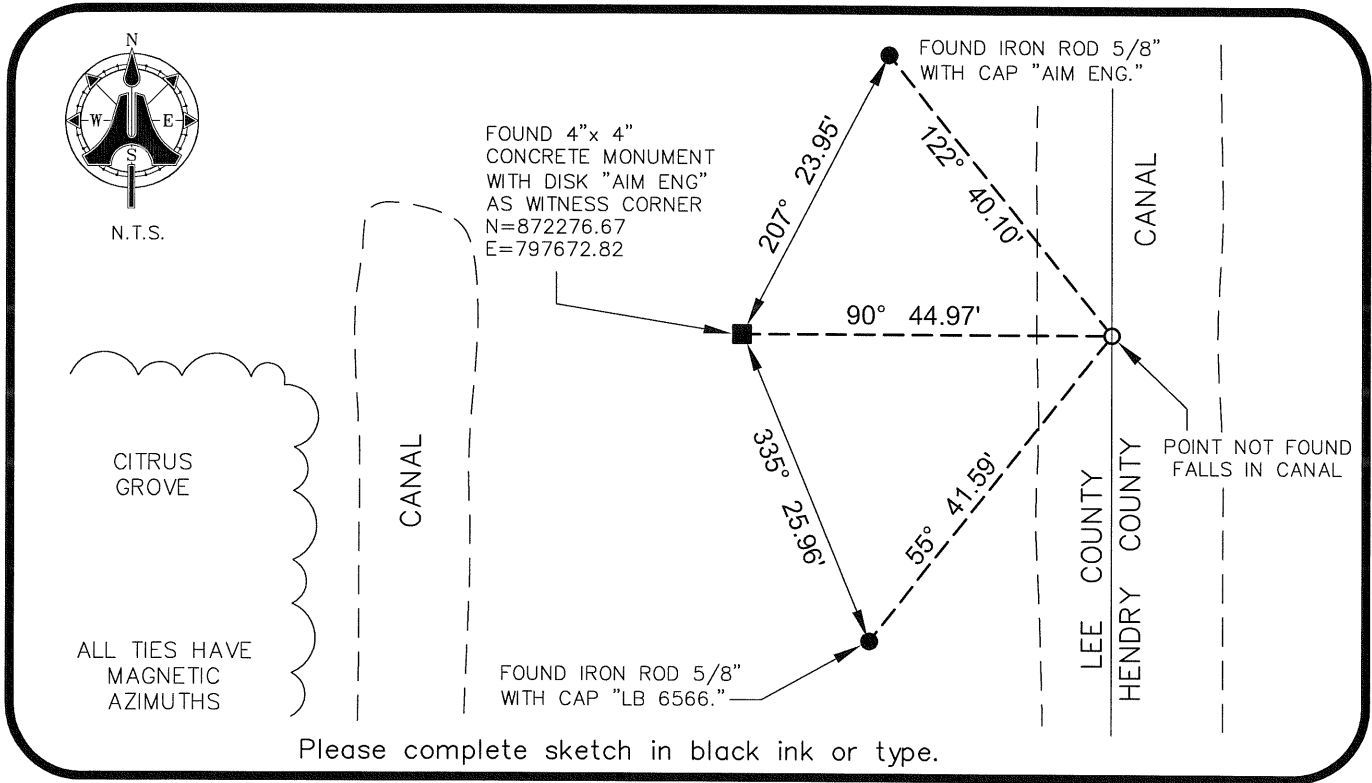

SURVEYORS CERTIFICATE:

I certify the monument and accessories indicated above were field located on 07/08/2009

BEN R. HOMOLA

Ben R. Homola
 SIGNATURE 3950

AIM ENGINEERING & SURVEYING, INC. 3114

FIRM OR AGENCY LB NO.

5300 LEE BOULEVARD

LEHIGH ACRES ADDRESS FL 33971

CITY STATE ZIP

(239)332-4569 07/13/09 DATE

EMBOSSSED SEAL OVER SIGNATURE

SEND ORIGINAL TO:
 Department of Environmental Protection
 Bureau of Surveying and Mapping
 3900 Commonwealth Boulevard
 Mail Station 105
 Tallahassee, Florida 32399

D.E.P. USE ONLY	
Processed:	_____
B.L.M. - I.D.	_____
QUAD - I.D.	_____