

FLORIDA DEPARTMENT OF ENVIRONMENTAL PROTECTION
CERTIFIED CORNER RECORD

223

DOC. # _____
 BLM. # T43SR27E700140

CORNER DESCRIPTION: MONUMENTATION DESCRIPTION (EVIDENCE FOUND OR METHOD TO SET)

Depict corner with 

FOUND 6" x 6" CONCRETE MONUMENT
 WITH 1/2" IRON ROD IN CENTER

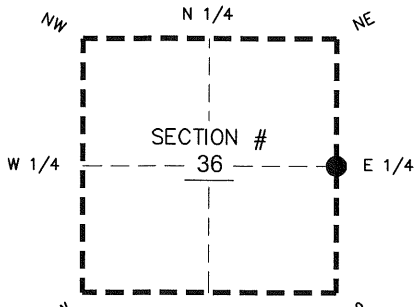

E 1/4 corner of Section 36
 Twp 43 S, Rge 27 E
 Tallahassee Base Meridian,
LEE County(s), Florida

PRIOR CCR'S:

DOC. # 84102

HORIZONTAL POSITION INFORMATION (if determined):

Latitude 26° 41' 41.2789" N Longitude 81° 33' 58.7429" W
 Y(NORTHING-Ft.) 858472.30 X(EASTING-Ft.) 797762.24 Zone West
 Convergence 00° 11' 41.4" Scale factor 0.99996416
 Coordinate determination: GPS
 Horizontal datum: NAD83(NSRS2007)
 Accuracy (circle one): 1st 2nd 3rd other 1:35,000

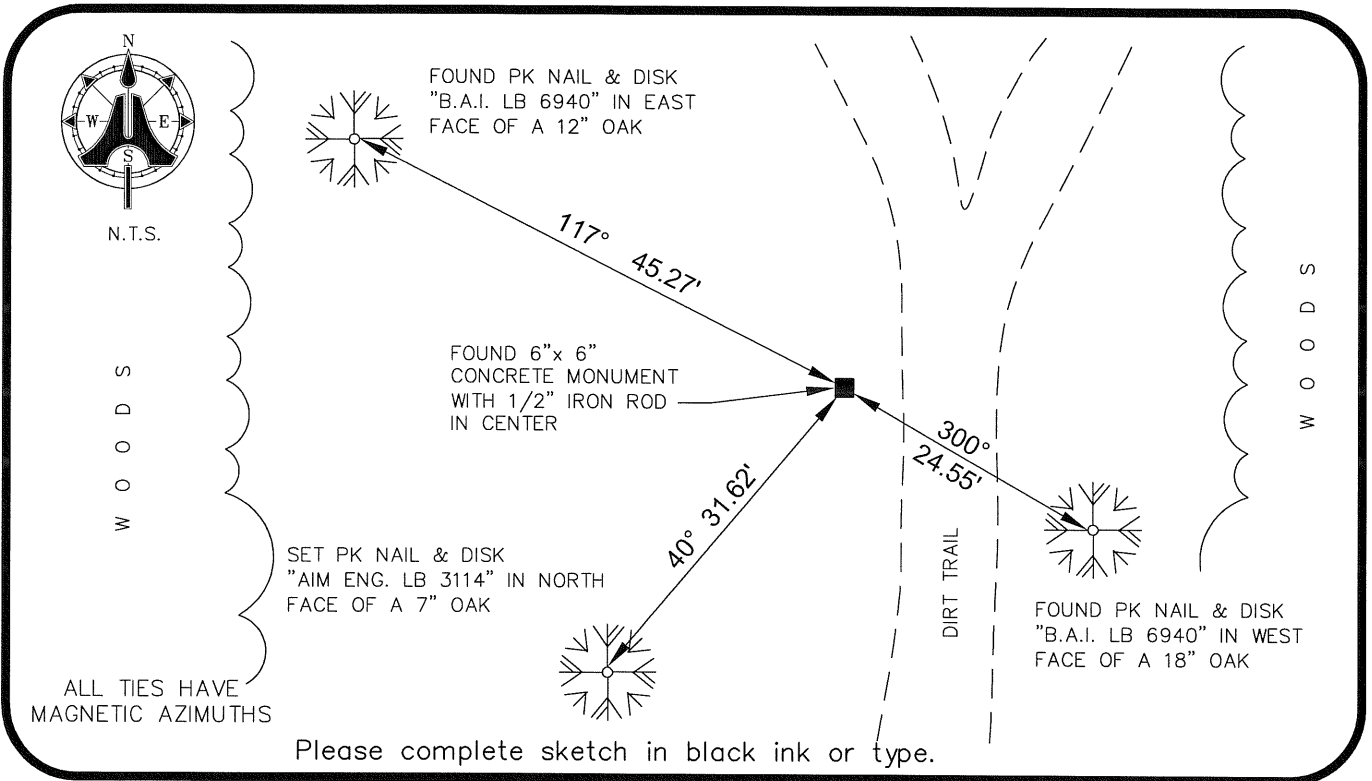

ALL TIES HAVE
 MAGNETIC AZIMUTHS

Please complete sketch in black ink or type.

SURVEYORS CERTIFICATE:

I certify the monument and accessories indicated above were field located on 04/06/2009

BEN R. HOMOLA

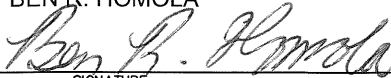

SIGNATURE

3950

PSM NO.

AIM ENGINEERING & SURVEYING, INC.

3114

FIRM OR AGENCY

LB NO.

5300 LEE BOULEVARD

LEHIGH ACRES

ADDRESS

FL

33971

(239)332-4569

PHONE NUMBER

STATE

ZIP

04/30/09

DATE

EMBOSSSED SEAL OVER SIGNATURE

SEND ORIGINAL TO:
 Department of Environmental Protection
 Bureau of Surveying and Mapping
 3900 Commonwealth Boulevard
 Mail Station 105
 Tallahassee, Florida 32399

D.E.P. USE ONLY	
Processed:	_____
B.L.M. - I.D.	_____
QUAD - I.D.	_____