

FLORIDA DEPARTMENT OF ENVIRONMENTAL PROTECTION
CERTIFIED CORNER RECORD

DOC. # 091481

CORNER DESCRIPTION: MONUMENTATION DESCRIPTION (EVIDENCE FOUND OR METHOD TO SET)

Depict corner with ●

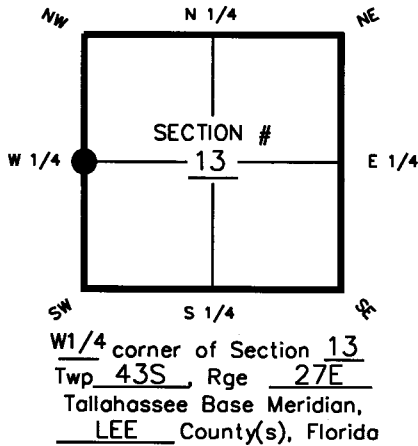

FOUND 4"X4" CONCRETE MONUMENT
 (3' ± BELOW GROUND)

HORIZONTAL POSITION INFORMATION (if determined):

Latitude 26°-43'-58.20637" Longitude 81°-34'-57.16576"
 Y(NORTHING-Ft.) 872280.402 X(EASTING-Ft.) 792418.337 Zone WEST
 Convergence 0°-11'-16.0" Scale factor 0.99996246
 Coordinate determination (circle one): Field traverse GPS
 Horizontal datum (circle one): NAD27 NAD83(1986) NAD83(1999) other (explain)
 Accuracy (circle one): 1st 2nd 3rd other 1:50,000

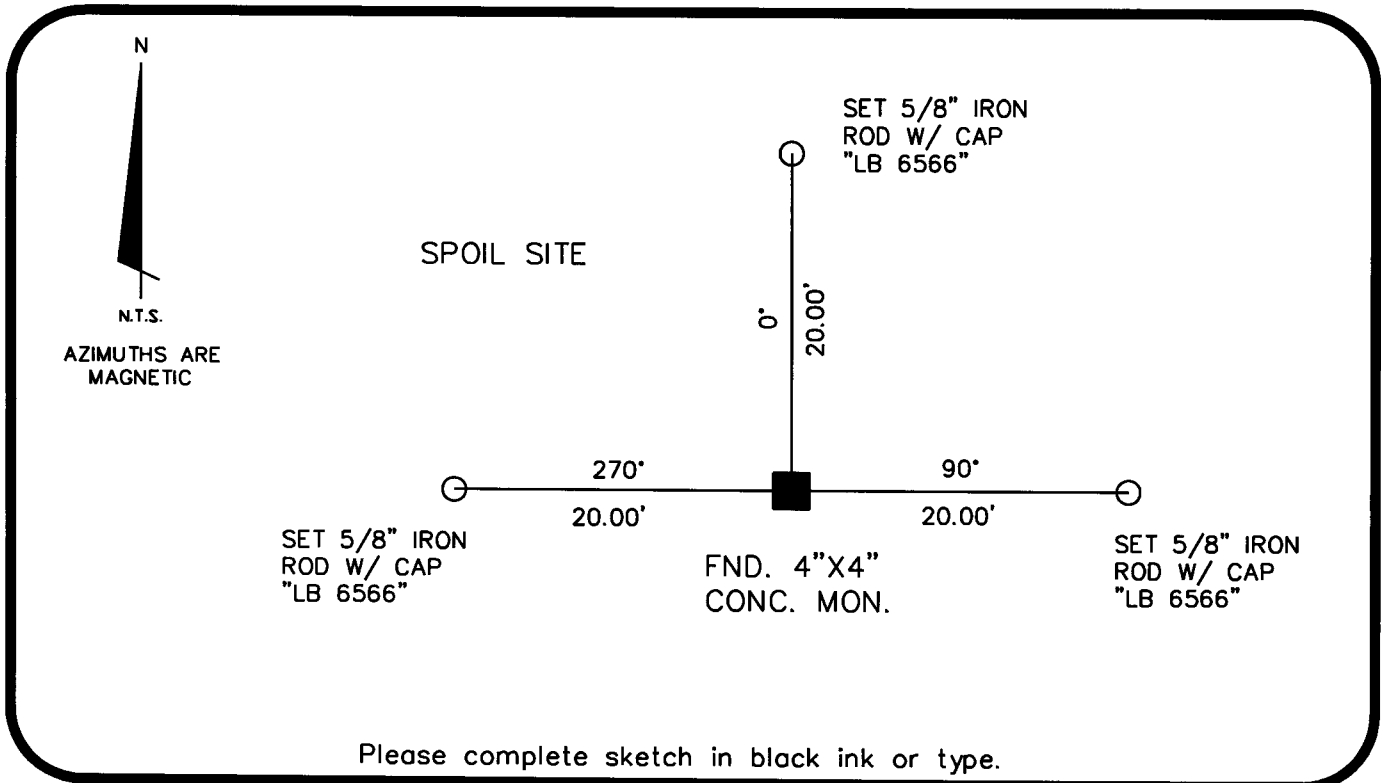

SURVEYORS CERTIFICATE:

I certify the monument and accessories indicated above were field located on 7-20-07

Jeff A. Creed
 SIGNATURE 6389
 MCKIM & CREED PSM NO. 6566
 FIRM OR AGENCY LB NO.
 10970 SOUTH CLEVELAND AVE., SUITE 401
 ADDRESS
 FORT MYERS FL 33907
 CITY STATE ZIP
 (239) 275-8875 08-08-07
 PHONE NUMBER DATE

SEND ORIGINAL TO:
 Department of Environmental Protection
 Bureau of Surveying and Mapping
 3900 Commonwealth Boulevard
 Mail Station 105
 Tallahassee, Florida 32399

D.E.P. USE ONLY

Processed: 8-20-07 m3

B.L.M. - I.D. 1000440

QUAD - I.D. 2213 A1Va

EMBOSSED SEAL OVER SIGNATURE