

FLORIDA DEPARTMENT OF ENVIRONMENTAL PROTECTION
CERTIFIED CORNER RECORD

245

DOC. # _____
BLM. # T43SR27E600240

CORNER DESCRIPTION: MONUMENTATION DESCRIPTION (EVIDENCE FOUND OR METHOD TO SET)

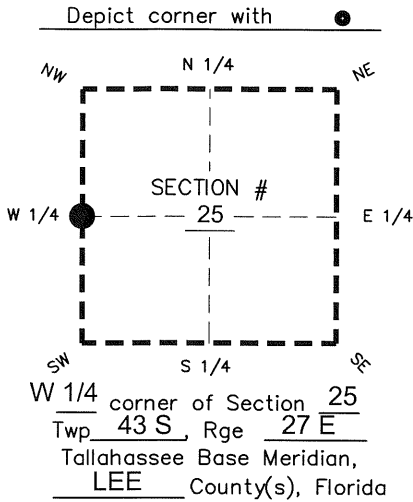

SET PK NAIL & DISK "LB 3114" IN ASPHALT ROAD
CORNER SET USING ARMY CORPS OF ENGINEERS C-43
(CALOOSAHATCHEE RIVER) RIGHT OF WAY MAPS

PRIOR CCR'S:

DOC. # 20068, 28733

HORIZONTAL POSITION INFORMATION (if determined):

Latitude 26° 42' 32.8785" N Longitude 81° 34' 57.7994" W
Y(NORTHING-Ft.) 863664.51 X(EASTING-Ft.) 792389.10 Zone West
Convergence 0° 11' 15.2" Scale factor 0.99996245
Coordinate determination: GPS
Horizontal datum: NAD83(NSRS2007)
Accuracy (circle one): 1st 2nd 3rd other 1:35,000

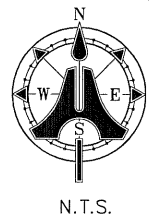
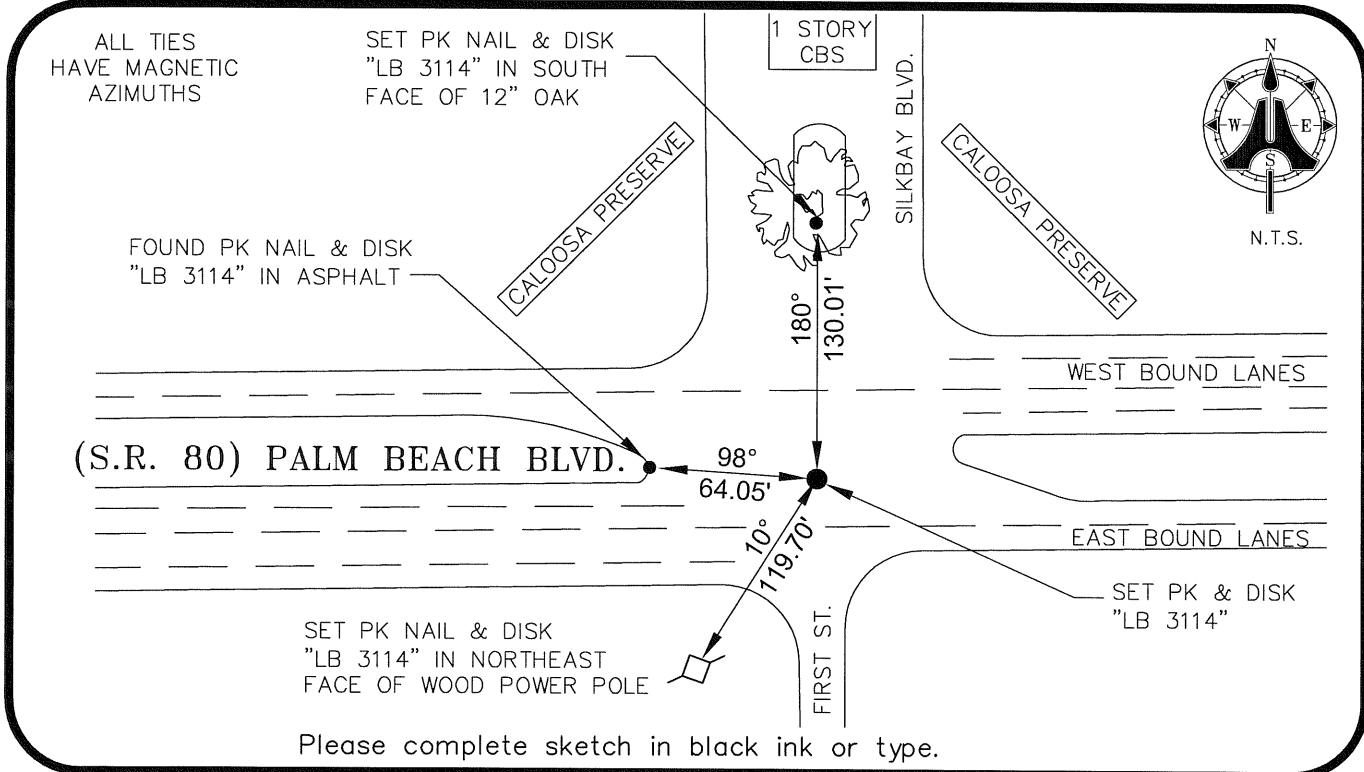

SURVEYORS CERTIFICATE:

I certify the monument and accessories indicated above were field located on 07/06/09

BEN R. HOMOLA

Ben R. Homola

SIGNATURE PSM NO. 3950
FIRM OR AGENCY LB NO. 3114
AIM ENGINEERING & SURVEYING, INC.
5300 LEE BOULEVARD
LEHIGH ACRES ADDRESS FL 33971
CITY STATE ZIP
(239)332-4569 07/13/09
PHONE NUMBER DATE

SEND ORIGINAL TO:
Department of Environmental Protection
Bureau of Surveying and Mapping
3900 Commonwealth Boulevard
Mail Station 105
Tallahassee, Florida 32399

D.E.P. USE ONLY	
Processed:	_____
B.L.M. - I.D.	_____
QUAD - I.D.	_____

EMBOSSSED SEAL OVER SIGNATURE