

FLORIDA DEPARTMENT OF ENVIRONMENTAL PROTECTION
CERTIFIED CORNER RECORD

209

DOC. # _____
 BLM. # T43SR27E600100

CORNER DESCRIPTION: MONUMENTATION DESCRIPTION (EVIDENCE FOUND OR METHOD TO SET)

Depict corner with ●

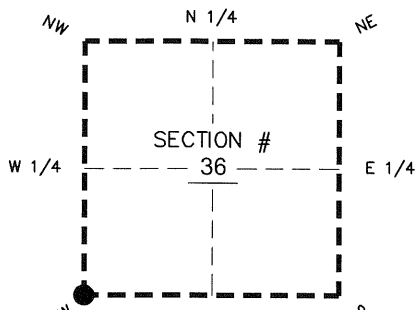

SW corner of Section 36
 Twp 43 S, Rge 27 E
 Tallahassee Base Meridian,
LEE County(s), Florida

FOUND 6" x 6" CONCRETE MONUMENT
 WITH 3/4" METAL PIPE IN CENTER
 PROJECTS 0.7' ABOVE GROUND

PRIOR CCR'S:

DOC. # 40964, 49281, 63850

HORIZONTAL POSITION INFORMATION (if determined):

Latitude 26° 41' 14.1718" N Longitude 81° 34' 56.9045" W
 Y(NORTHING-Ft.) 855717.66 X(EASTING-Ft.) 792496.27 Zone West
 Convergence 00° 11' 15.1" Scale factor 0.99996249
 Coordinate determination: GPS
 Horizontal datum: NAD83(NSRS2007)
 Accuracy (circle one): 1st 2nd 3rd other 1:35,000

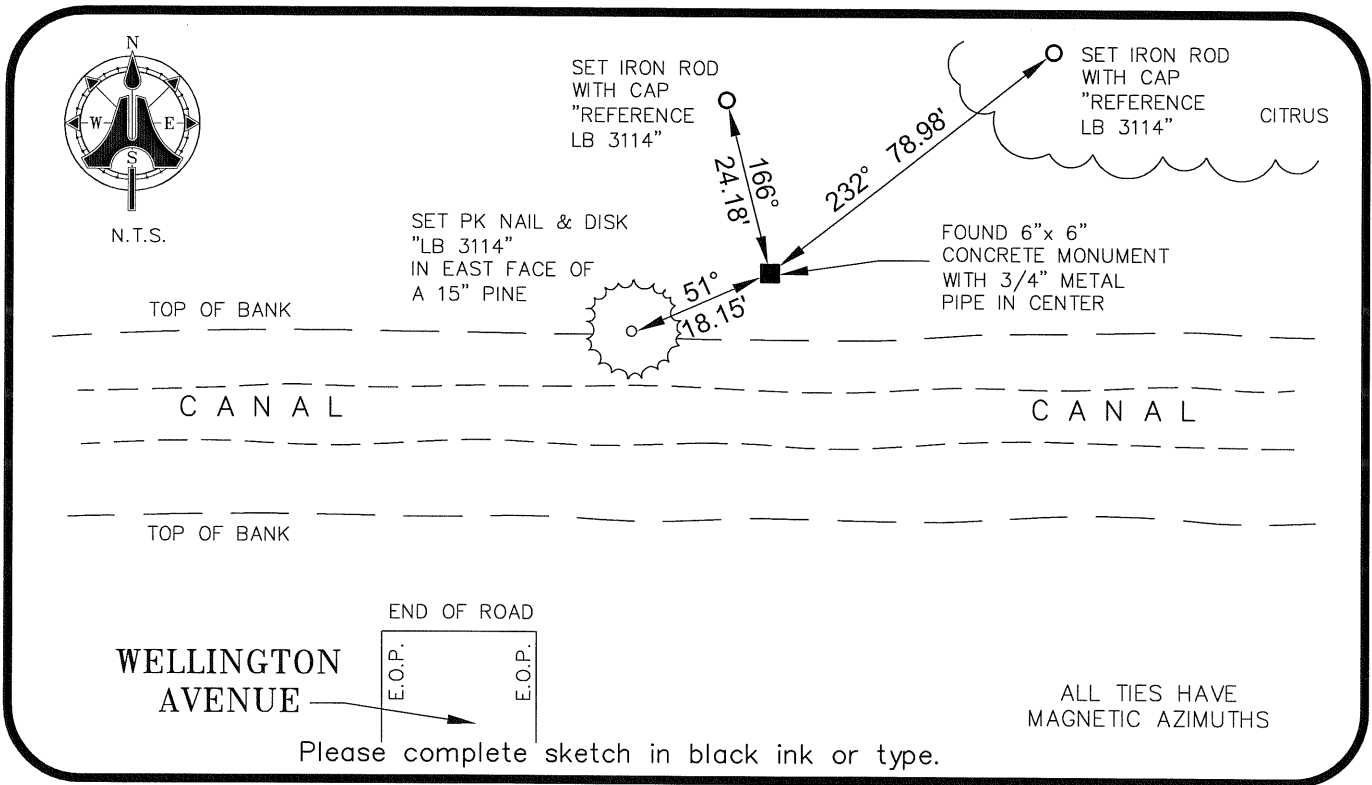

SURVEYORS CERTIFICATE:

I certify the monument and accessories indicated above were field located on 04/06/2009

BEN R. HOMOLA

Ben R. Homola
 SIGNATURE 3950
 AIM ENGINEERING & SURVEYING, INC. PSM NO. 3114
 FIRM OR AGENCY LB NO.
 5300 LEE BOULEVARD
 LEHIGH ACRES ADDRESS FL 33971
 CITY STATE ZIP
 (239)332-4569 04/30/09
 PHONE NUMBER DATE

SEND ORIGINAL TO:
 Department of Environmental Protection
 Bureau of Surveying and Mapping
 3900 Commonwealth Boulevard
 Mail Station 105
 Tallahassee, Florida 32399

D.E.P. USE ONLY	
Processed: _____	
B.L.M. - I.D. _____	
QUAD - I.D. _____	

EMBOSSSED SEAL OVER SIGNATURE