

FLORIDA DEPARTMENT OF ENVIRONMENTAL PROTECTION
CERTIFIED CORNER RECORD

303

DOC. # _____
 BLM. # T43SR27E500500

CORNER DESCRIPTION:

MONUMENTATION DESCRIPTION (EVIDENCE FOUND OR METHOD TO SET)

Depict corner with 

FOUND 3.5" x 3.5" CONCRETE MONUMENT
 PROJECTS 2.2' ABOVE GROUND

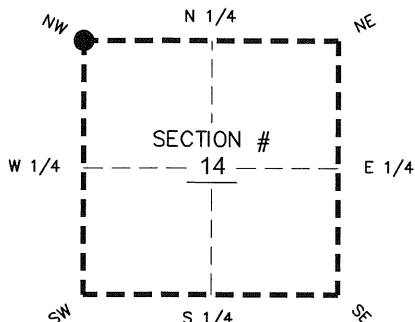

NW corner of Section 14
 Twp 43 S, Rge 27 E
 Tallahassee Base Meridian,
LEE County(s), Florida

PRIOR CCR'S:

DOC. # 4295, 25888, 91482

HORIZONTAL POSITION INFORMATION (if determined):

Latitude 26° 44' 23.3380" N Longitude 81° 35' 56.0741" W
 Y(NORTHING-Ft.) 874800.82 X(EASTING-Ft.) 787069.48 Zone West
 Convergence 00° 10' 49.7" Scale factor 0.99996082
 Coordinate determination: GPS
 Horizontal datum: NAD83(NSRS2007)
 Accuracy (circle one): 1st 2nd 3rd other 1:35,000

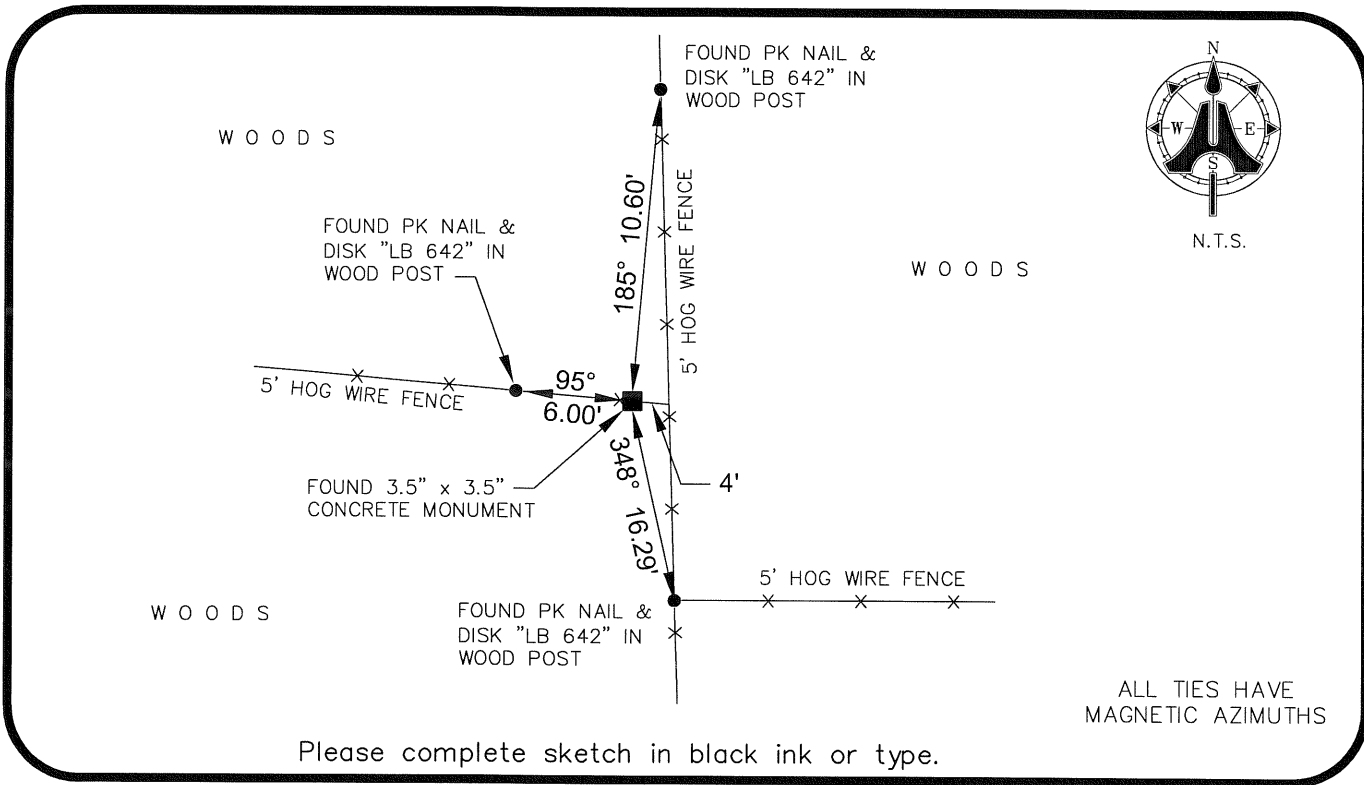

Please complete sketch in black ink or type.

SURVEYORS CERTIFICATE:

I certify the monument and accessories indicated above were field located on 07/02/09

BEN R. HOMOLA

 SIGNATURE

AIM ENGINEERING & SURVEYING, INC. 3950 PSM NO. 3114

FIRM OR AGENCY LB NO.

5300 LEE BOULEVARD

LEHIGH ACRES ADDRESS FL 33971

CITY STATE ZIP

(239)332-4569 07/13/09 DATE

PHONE NUMBER DATE

EMBOSSSED SEAL OVER SIGNATURE

SEND ORIGINAL TO:
 Department of Environmental Protection
 Bureau of Surveying and Mapping
 3900 Commonwealth Boulevard
 Mail Station 105
 Tallahassee, Florida 32399

D.E.P. USE ONLY	
Processed:	_____
B.L.M. - I.D.	_____
QUAD - I.D.	_____