

FLORIDA DEPARTMENT OF ENVIRONMENTAL PROTECTION  
CERTIFIED CORNER RECORD

279

DOC. # \_\_\_\_\_  
 BLM. # T43SR27E500400

CORNER DESCRIPTION:      MONUMENTATION DESCRIPTION (EVIDENCE FOUND OR METHOD TO SET)

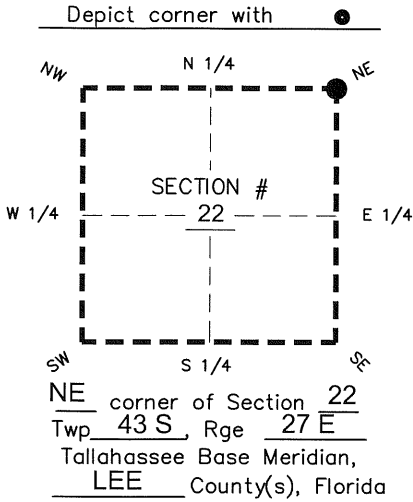

FOUND 1/2" IRON ROD  
 0.3' BELOW ROAD SURFACE

PRIOR CCR'S:

DOC. # 28745, 91485

HORIZONTAL POSITION INFORMATION ( if determined ):

Latitude 26° 43' 32.5689" N Longitude 81° 35' 57.1195" W  
 Y(NORTHING-Ft.) 869674.28 X(EASTING-Ft.) 786990.83 Zone West  
 Convergence 00° 10' 48.9" Scale factor 0.99996080  
 Coordinate determination: GPS  
 Horizontal datum: NAD83(NSRS2007)  
 Accuracy (circle one):      1st      2nd      3rd      other 1:35,000

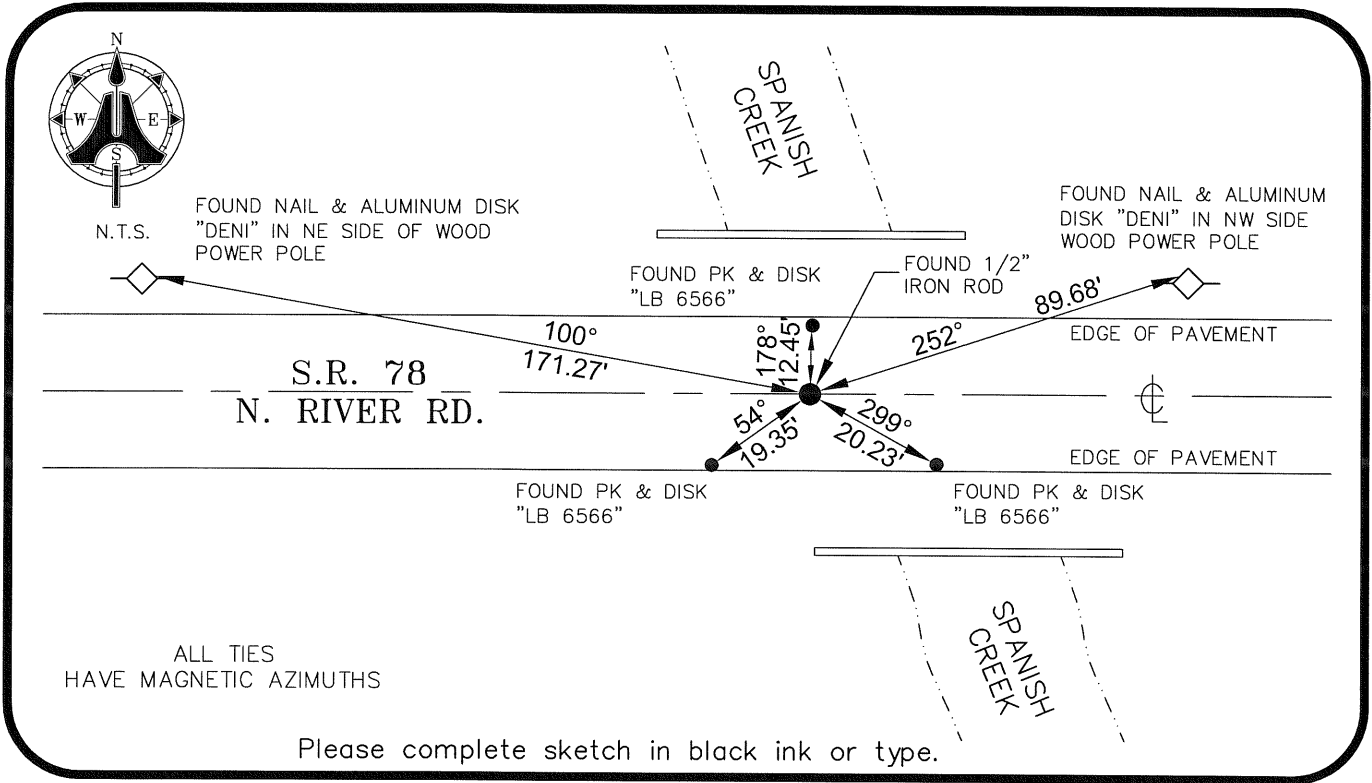

SURVEYORS CERTIFICATE:

I certify the monument and accessories indicated above were field located on 02/25/2009

BEN R. HOMOLA

*Ben R. Homola*      3950  
 SIGNATURE      PSM NO.

AIM ENGINEERING & SURVEYING, INC.      3114  
 FIRM OR AGENCY      LB NO.

5300 LEE BOULEVARD

LEHIGH ACRES      ADDRESS      FL      33971

CITY      STATE      ZIP  
 (239)332-4569      04/30/09

PHONE NUMBER      DATE

EMBOSSSED SEAL OVER SIGNATURE

SEND ORIGINAL TO:  
 Department of Environmental Protection  
 Bureau of Surveying and Mapping  
 3900 Commonwealth Boulevard  
 Mail Station 105  
 Tallahassee, Florida 32399

D.E.P. USE ONLY	
Processed:	_____
B.L.M. - I.D.	_____
QUAD - I.D.	_____