

FLORIDA DEPARTMENT OF ENVIRONMENTAL PROTECTION  
CERTIFIED CORNER RECORD

243

DOC. # \_\_\_\_\_  
BLM. # T43SR27E500240

CORNER DESCRIPTION:      MONUMENTATION DESCRIPTION (EVIDENCE FOUND OR METHOD TO SET)

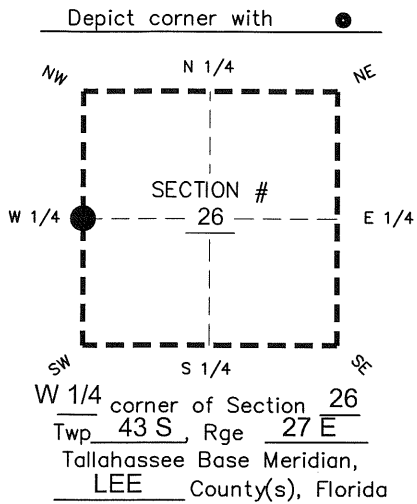

SET PK NAIL & DISK "LB 3114" IN ASPHALT ROAD  
CORNER SET USING ARMY CORPS OF ENGINEERS C-43  
(CALOOSAHATCHEE RIVER) RIGHT OF WAY MAPS

PRIOR CCR'S:

DOC. # 20067, 28730

HORIZONTAL POSITION INFORMATION ( if determined ):

Latitude 26° 42' 32.0590" N Longitude 81° 35' 56.2137" W  
Y(NORTHING-Ft.) 863564.77 X(EASTING-Ft.) 787092.19 Zone West  
Convergence 0° 10' 48.9" Scale factor 0.99996083  
Coordinate determination: GPS  
Horizontal datum: NAD83(NSRS2007)  
Accuracy (circle one):      1st      2nd      3rd      other 1:35,000

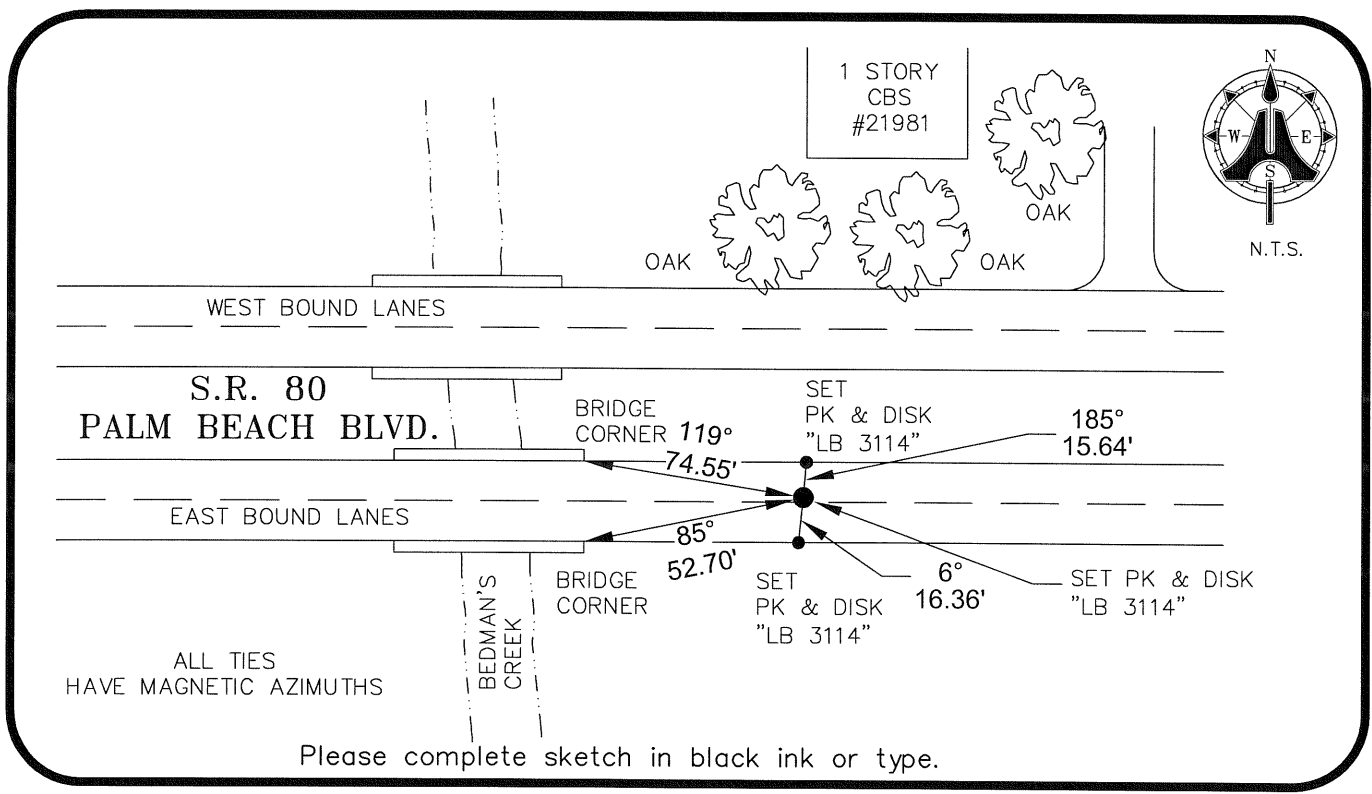

SURVEYORS CERTIFICATE:

I certify the monument and accessories indicated above were field located on 07/06/09

BEN R. HOMOLA  
*Ben R. Homola*  
SIGNATURE      3950  
AIM ENGINEERING & SURVEYING, INC.      PSM NO. 3114  
FIRM OR AGENCY      LB NO.  
5300 LEE BOULEVARD  
LEHIGH ACRES      ADDRESS      FL      33971  
CITY      STATE      ZIP  
(239)332-4569      07/13/09      DATE  
PHONE NUMBER      DATE

SEND ORIGINAL TO:  
Department of Environmental Protection  
Bureau of Surveying and Mapping  
3900 Commonwealth Boulevard  
Mail Station 105  
Tallahassee, Florida 32399

D.E.P. USE ONLY	
Processed:	_____
B.L.M. - I.D.	_____
QUAD - I.D.	_____

EMBOSSSED SEAL OVER SIGNATURE