

FLORIDA DEPARTMENT OF ENVIRONMENTAL PROTECTION CERTIFIED CORNER RECORD

231

DOC. # _____
BLM. # T43SR27E500200

CORNER DESCRIPTION: **MONUMENTATION DESCRIPTION (EVIDENCE FOUND OR METHOD TO SET)**

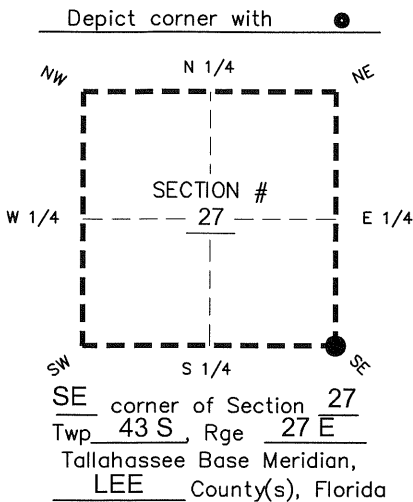

SET IRON ROD 5/8" WITH CAP
"CONTROL LB 3114"
CORNER SET USING ARMY CORPS OF ENGINEERING C-43
(CALOOSAHATCHEE RIVER) RIGHT OF WAY MAPS.

PRIOR CCR'S:
DOC. # 27150, 28729

HORIZONTAL POSITION INFORMATION (if determined):
Latitude 26° 42' 05.8843" N Longitude 81° 35' 55.9662" W
Y(NORTHING-Ft.) 860921.95 X(EASTING-Ft.) 787122.95 Zone West
Convergence 00° 10' 48.9" Scale factor 0.99996084
Coordinate determination: GPS
Horizontal datum: NAD83(NSRS2007)
Accuracy (circle one): 1st 2nd 3rd other 1:35,000

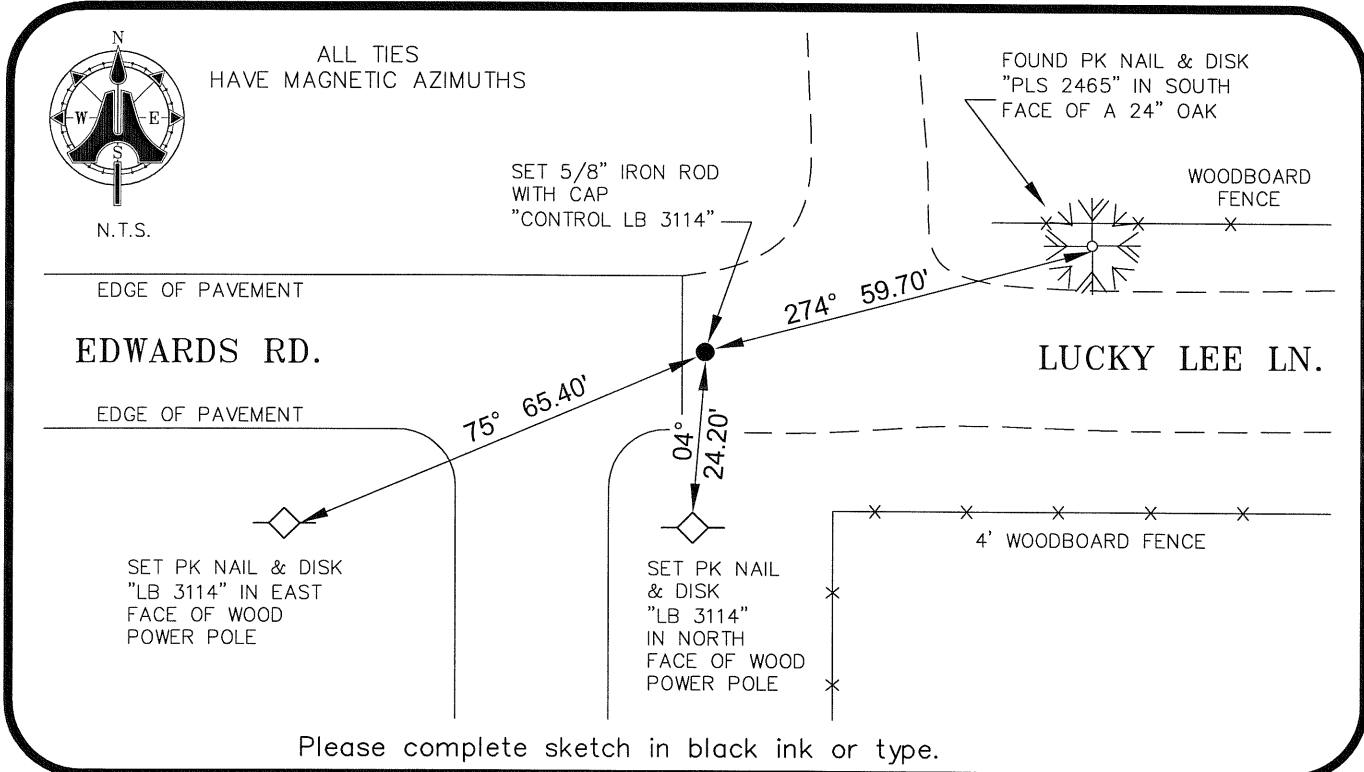

SURVEYORS CERTIFICATE:

I certify the monument and accessories indicated above were field located on 07/08/2009

BEN R. HOMOLA
Ben R. Homola
SIGNATURE PSM NO. 3950
AIM ENGINEERING & SURVEYING, INC. 3114
FIRM OR AGENCY LB NO.
5300 LEE BOULEVARD
ADDRESS
LEHIGH ACRES FL 33971
CITY STATE ZIP
(239)332-4569 07/13/09
PHONE NUMBER DATE

SEND ORIGINAL TO:
Department of Environmental Protection
Bureau of Surveying and Mapping
3900 Commonwealth Boulevard
Mail Station 105
Tallahassee, Florida 32399

D.E.P. USE ONLY
Processed: _____
B.L.M. - I.D. _____
QUAD - I.D. _____

EMBOSSSED SEAL OVER SIGNATURE