

FLORIDA DEPARTMENT OF ENVIRONMENTAL PROTECTION
CERTIFIED CORNER RECORD

277

DOC. # _____
 BLM. # T43SR27E400400

CORNER DESCRIPTION: MONUMENTATION DESCRIPTION (EVIDENCE FOUND OR METHOD TO SET)

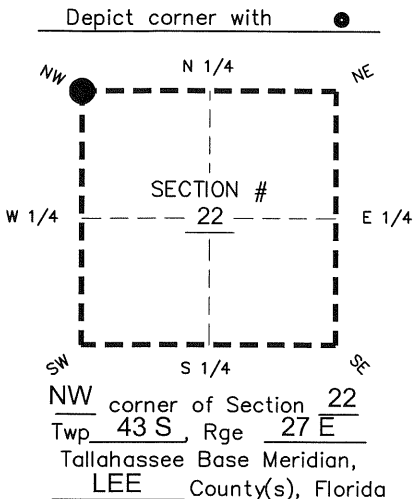

FOUND 2" ALUMINUM DISK "STARNES SURVEYING INC. PLS 4869"
 IN CUT-OUT, 0.05' BELOW PAVEMENT
 2.05' EAST OF PARKINSON RD. CENTERLINE

PRIOR CCR'S:

DOC. # 28748, 47812

HORIZONTAL POSITION INFORMATION (if determined):

Latitude 26° 43' 33.1196" N Longitude 81° 36' 55.8086" W
 Y(NORTHING-Ft.) 869713.49 X(EASTING-Ft.) 781669.35 Zone West
 Convergence 00° 10' 22.5" Scale factor 0.99995924
 Coordinate determination: GPS
 Horizontal datum: NAD83(NSRS2007)
 Accuracy (circle one): 1st 2nd 3rd other 1:35,000

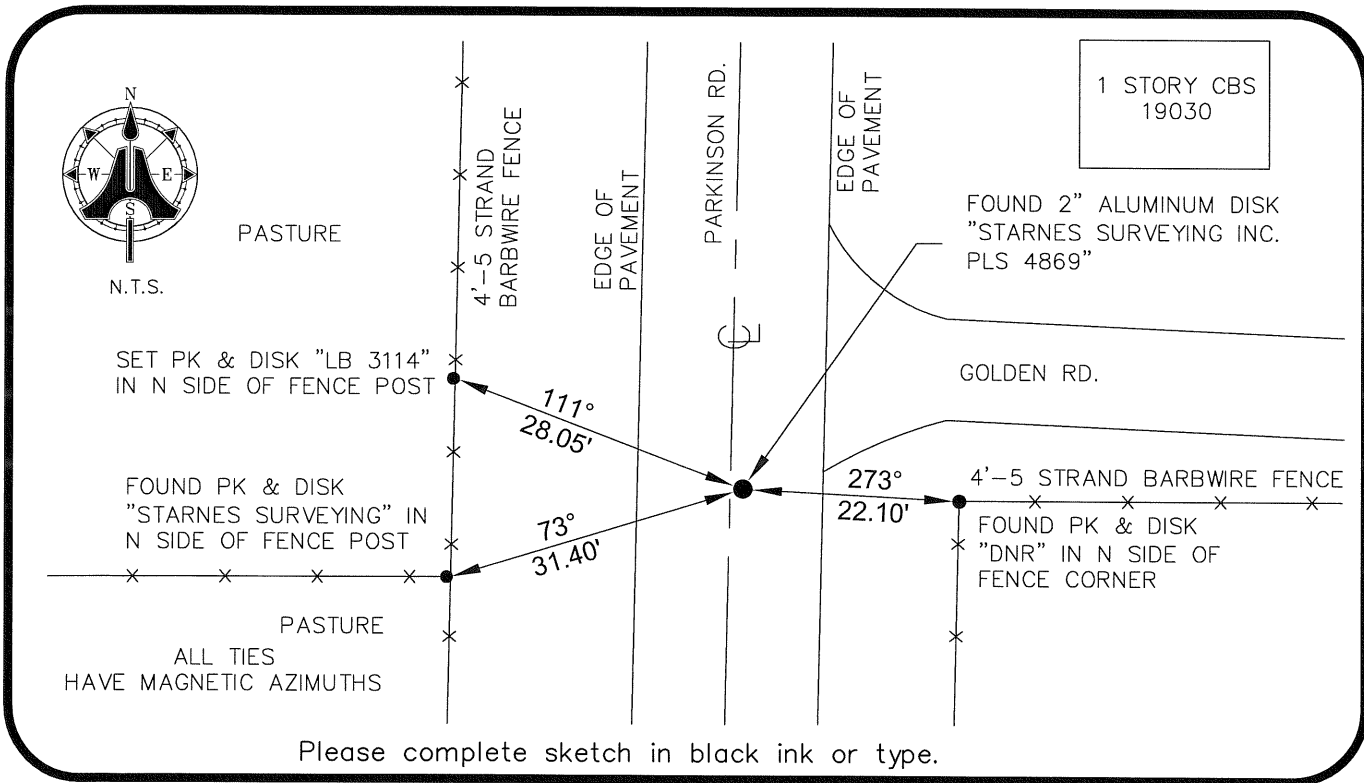

SURVEYORS CERTIFICATE:

I certify the monument and accessories indicated above were field located on 01/06/2009

BEN R. HOMOLA

Ben R. Homola

SIGNATURE

3950

PSM NO.

AIM ENGINEERING & SURVEYING, INC.

3114

FIRM OR AGENCY

LB NO.

5300 LEE BOULEVARD

LEHIGH ACRES

ADDRESS

FL

33971

(239)332-4569

PHONE NUMBER

02/10/09

DATE

STATE

ZIP

EMBOSSSED SEAL OVER SIGNATURE

SEND ORIGINAL TO:
 Department of Environmental Protection
 Bureau of Surveying and Mapping
 3900 Commonwealth Boulevard
 Mail Station 105
 Tallahassee, Florida 32399

D.E.P. USE ONLY	
Processed:	_____
B.L.M. - I.D.	_____
QUAD - I.D.	_____