

FLORIDA DEPARTMENT OF ENVIRONMENTAL PROTECTION  
CERTIFIED CORNER RECORD

229

DOC. # \_\_\_\_\_  
 BLM. # T43SR27E400200

CORNER DESCRIPTION:      MONUMENTATION DESCRIPTION (EVIDENCE FOUND OR METHOD TO SET)

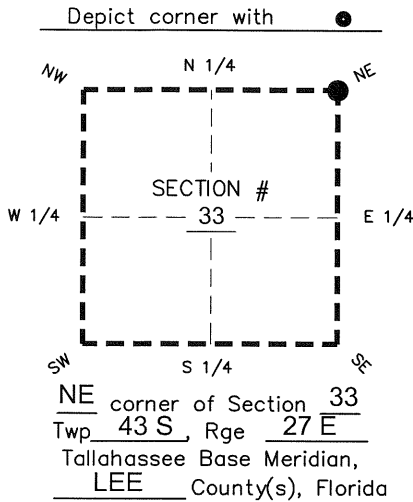

FOUND 6" x 6" CONCRETE MONUMENT  
 WITH PIN ON TOP  
 PROJECTS 0.5' ABOVE GROUND  
 0.5' WEST & SOUTH OF FENCE LINES

PRIOR CCR'S:

DOC. # 21502, 27145, 28727

HORIZONTAL POSITION INFORMATION ( if determined ):

Latitude 26° 42' 05.1560" N Longitude 81° 36' 54.1507" W  
 Y(NORTHING-Ft.) 860832.14 X(EASTING-Ft.) 781846.50 Zone West  
 Convergence 00° 10' 22.7" Scale factor 0.99995929  
 Coordinate determination: GPS  
 Horizontal datum: NAD83(NSRS2007)  
 Accuracy (circle one):      1st      2nd      3rd      other 1:35,000

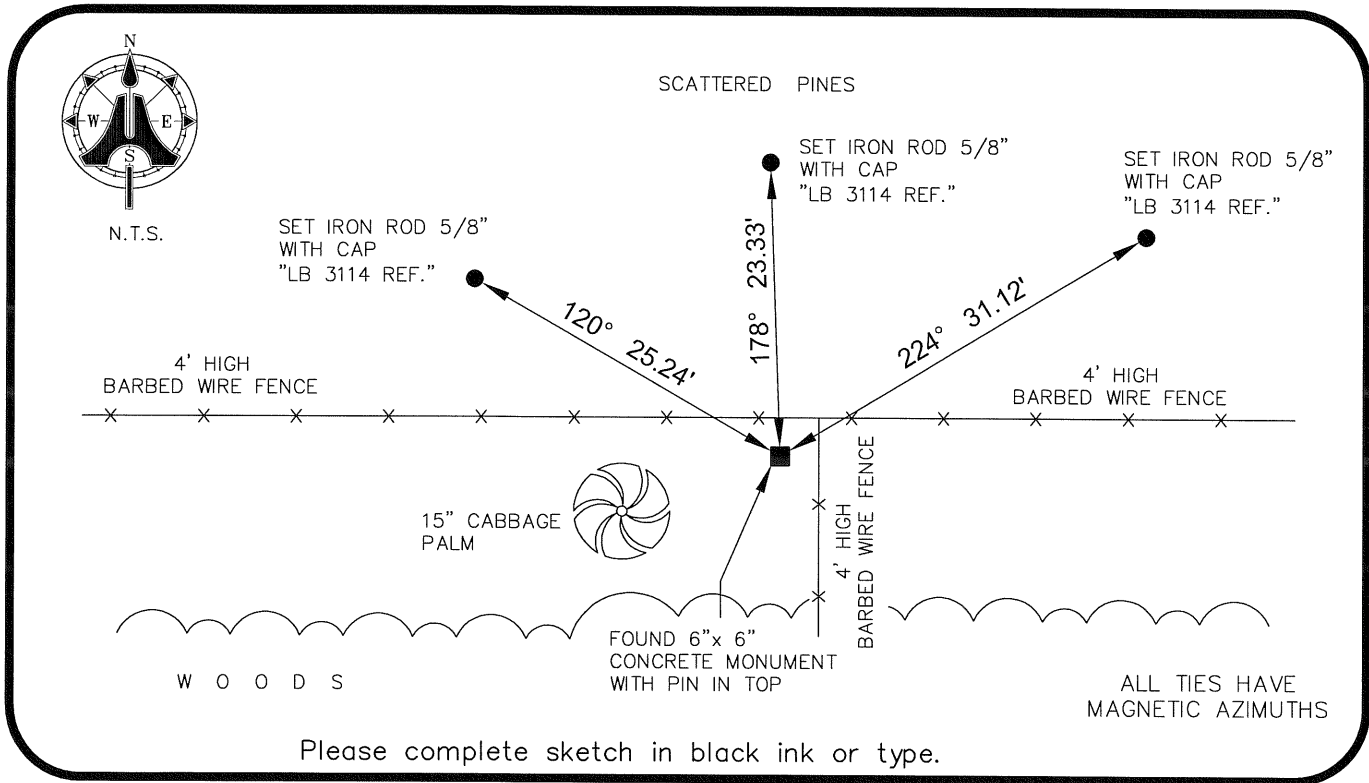

SURVEYORS CERTIFICATE:

I certify the monument and accessories indicated above were field located on 07/08/2009

BEN R. HOMOLA

*Ben R. Homola*  
 SIGNATURE      3950  
 AIM ENGINEERING & SURVEYING, INC.      PSM NO. 3114  
 FIRM OR AGENCY      LB NO.  
 5300 LEE BOULEVARD  
 LEHIGH ACRES      ADDRESS      FL      33971  
 CITY      STATE      ZIP  
 (239)332-4569      07/13/09  
 PHONE NUMBER      DATE

SEND ORIGINAL TO:  
 Department of Environmental Protection  
 Bureau of Surveying and Mapping  
 3900 Commonwealth Boulevard  
 Mail Station 105  
 Tallahassee, Florida 32399

D.E.P. USE ONLY	
Processed:	_____
B.L.M. - I.D.	_____
QUAD - I.D.	_____

EMBOSSSED SEAL OVER SIGNATURE