

FLORIDA DEPARTMENT OF ENVIRONMENTAL PROTECTION  
CERTIFIED CORNER RECORD

204

DOC. # \_\_\_\_\_  
 BLM. # T43SR27E340100

CORNER DESCRIPTION:

MONUMENTATION DESCRIPTION (EVIDENCE FOUND OR METHOD TO SET)

Depict corner with 

FOUND 5/8" IRON ROD WITH CAP  
 "AIM ENG. LB 3114"  
 FLUSH WITH GROUND

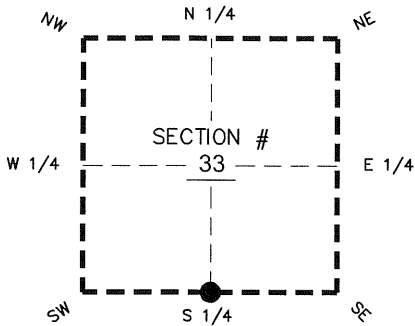

S 1/4 corner of Section 33  
 Twp 43 S, Rge 27 E  
 Tallahassee Base Meridian,  
LEE County(s), Florida

PRIOR CCR'S:

DOC. # N/A

HORIZONTAL POSITION INFORMATION ( if determined ):

Latitude 26° 41' 13.0362" N Longitude 81° 37' 22.7054" W  
 Y(NORTHING-Ft.) 855561.82 X(EASTING-Ft.) 779272.47 Zone West  
 Convergence 00° 10' 09.6" Scale factor 0.99995855  
 Coordinate determination: GPS  
 Horizontal datum: NAD83(NSRS2007)  
 Accuracy (circle one): 1st 2nd 3rd other 1:35,000

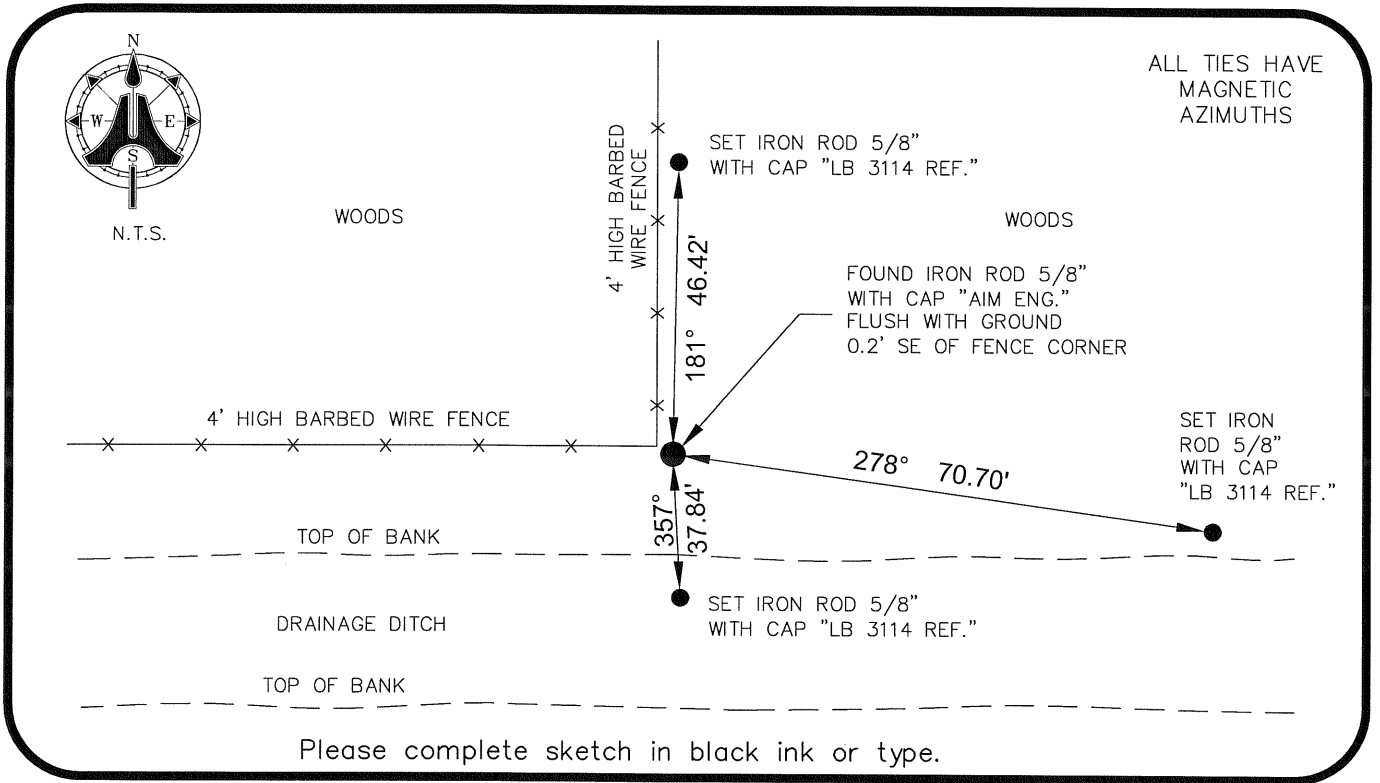

SURVEYORS CERTIFICATE:

I certify the monument and accessories indicated above were field located on 07/08/09

BEN R. HOMOLA

  
 SIGNATURE

AIM ENGINEERING & SURVEYING, INC. 3950  
 PSM NO. 3114

FIRM OR AGENCY LB NO.

5300 LEE BOULEVARD

LEHIGH ACRES ADDRESS FL 33971

CITY STATE ZIP

(239)332-4569 07/13/09 DATE

PHONE NUMBER DATE

EMBOSSSED SEAL OVER SIGNATURE

SEND ORIGINAL TO:  
 Department of Environmental Protection  
 Bureau of Surveying and Mapping  
 3900 Commonwealth Boulevard  
 Mail Station 105  
 Tallahassee, Florida 32399

D.E.P. USE ONLY	
Processed: _____	
B.L.M. - I.D. _____	
QUAD - I.D. _____	