

FLORIDA DEPARTMENT OF ENVIRONMENTAL PROTECTION CERTIFIED CORNER RECORD

DOC. # 091308

CORNER DESCRIPTION: **MONUMENTATION DESCRIPTION (EVIDENCE FOUND OR METHOD TO SET)**

Depict corner with

FOUND TAPERED CONCRETE POST WITH TOP BROKEN (JOHNSON ENGINEERING LB642)

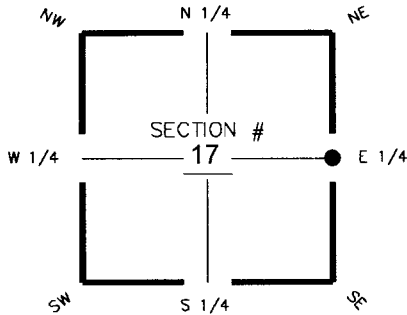

HORIZONTAL POSITION INFORMATION (if determined):

Latitude 26°43'59.89385373"N Longitude 81° 37' 54.42900062"W
 Y(NORTHING-Ft.) 872401.2220 X(EASTING-Ft.) 776346.4612 Zone WEST
 Convergence 0°09'56.2991" Scale factor 0.99995774

E 1/4 corner of Section 17
 Twp 43S Rge 27E
 Tallahassee Base Meridian,
 Lee County(s), Florida

Coordinate determination (circle one): Field traverse GPS NAD83(1999)
 Horizontal datum (circle one): NAD27 NAD83(1986) NAD83(1990) other (explain)
 Accuracy (circle one): 1st 2nd 3rd other _____

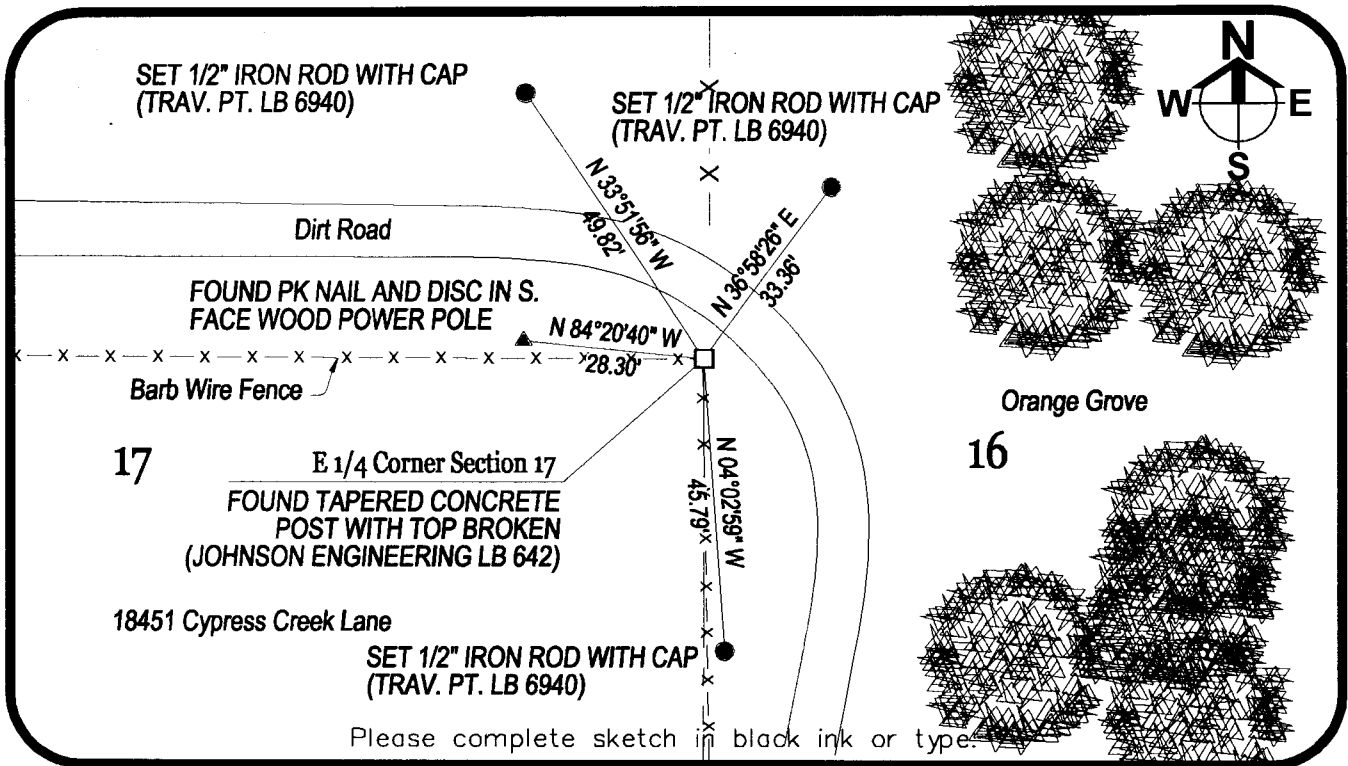

SURVEYORS CERTIFICATE:

I certify the monument, and accessories indicated above were field located on 06-21-2007

John Robert Barraco III
 SIGNATURE _____ 5298
 Barraco & Associates _____ PSM NO.
 FIRM OR AGENCY _____ 6940
 2271 McGregor Boulevard _____ LB NO.
 ADDRESS
 Fort Myers _____ FL _____ 33901
 CITY STATE ZIP
 (239) 461-3170 _____ 06-21-2007
 PHONE NUMBER DATE

SEND ORIGINAL TO:
 Department of Environmental Protection
 Bureau of Surveying and Mapping
 3900 Commonwealth Boulevard
 Mail Station 105
 Tallahassee, Florida 32399

D.E.P. USE ONLY

Processed: 7-30-07 MB
 B.L.M. - I.D. 300440
 QUAD - I.D. 2214 Olga

EMBOSSSED SEAL OVER SIGNATURE