

# FLORIDA DEPARTMENT OF ENVIRONMENTAL PROTECTION CERTIFIED CORNER RECORD

275

DOC. # \_\_\_\_\_  
BLM. # T43SR27E300400

**CORNER DESCRIPTION:**      **MONUMENTATION DESCRIPTION (EVIDENCE FOUND OR METHOD TO SET)**

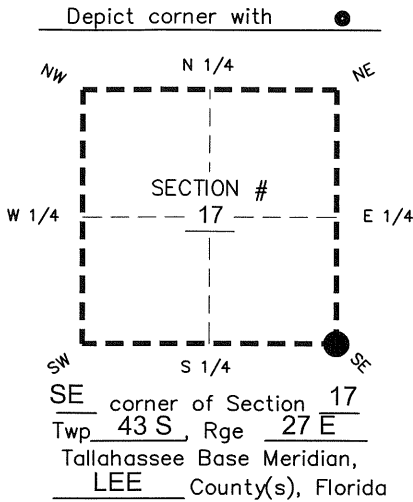

FOUND 60d NAIL IN CUT-OUT  
0.3' BELOW ROAD SURFACE  
1.4' SOUTH OF S.R. 78 CENTERLINE

**PRIOR CCR'S:**

DOC. # 23078, 28751, 26569, 89440, 91309

**HORIZONTAL POSITION INFORMATION ( if determined ):**

Latitude 26° 43' 33.5972" N Longitude 81° 37' 54.5726" W  
Y(NORTHING-Ft.) 869745.97 X(EASTING-Ft.) 776341.12 Zone West  
Convergence 00° 09' 56.1" Scale factor 0.99995773  
Coordinate determination: GPS  
Horizontal datum: NAD83(NSRS2007)  
Accuracy (circle one):      1st      2nd      3rd      other 1:35,000

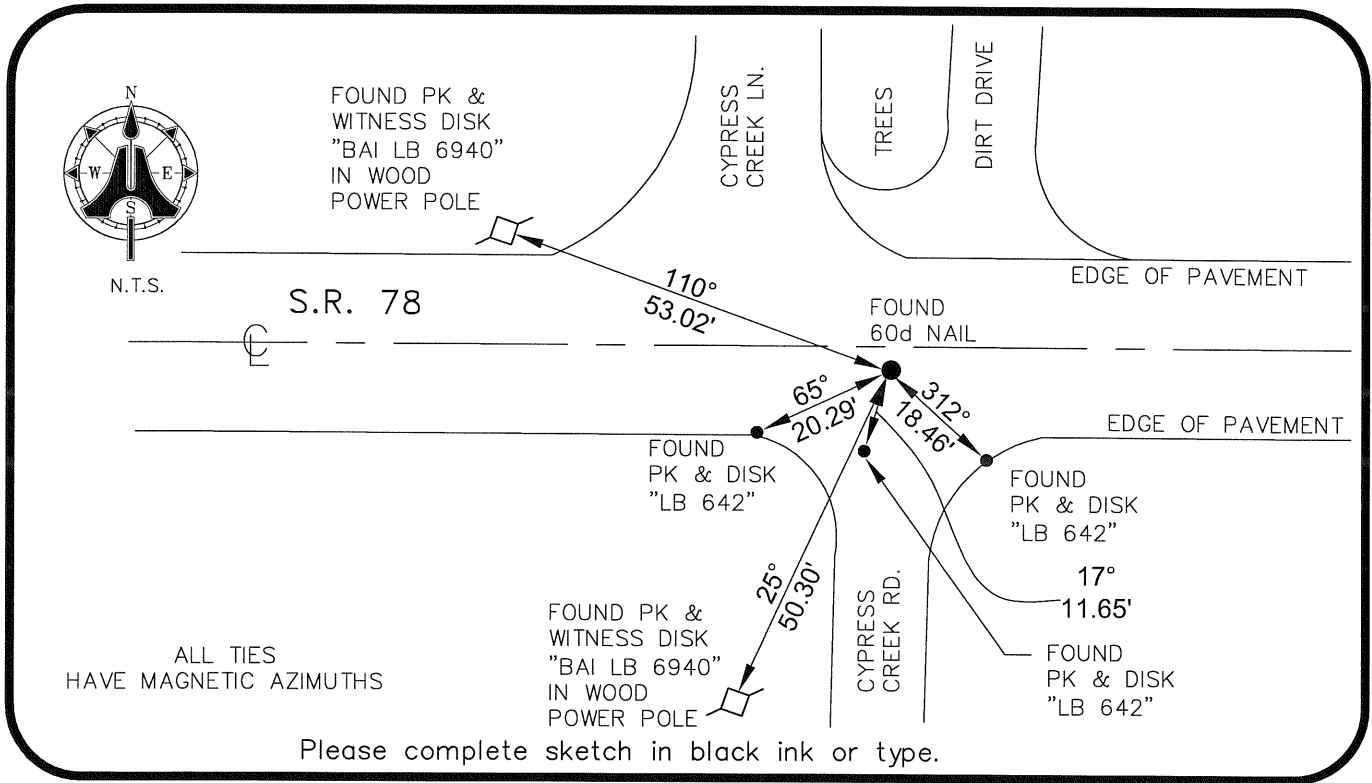

**SURVEYORS CERTIFICATE:**

I certify the monument and accessories indicated above were field located on 01/06/2009

BEN R. HOMOLA

*Ben R. Homola*

SIGNATURE      PSM NO.      3950  
AIM ENGINEERING & SURVEYING, INC.      3114  
FIRM OR AGENCY      LB NO.  
5300 LEE BOULEVARD  
LEHIGH ACRES      ADDRESS      FL      33971  
CITY      STATE      ZIP  
(239)332-4569      02/10/09  
PHONE NUMBER      DATE

SEND ORIGINAL TO:  
Department of Environmental Protection  
Bureau of Surveying and Mapping  
3900 Commonwealth Boulevard  
Mail Station 105  
Tallahassee, Florida 32399

D.E.P. USE ONLY	
Processed:	_____
B.L.M. - I.D.	_____
QUAD - I.D.	_____

EMBOSSSED SEAL OVER SIGNATURE