

FLORIDA DEPARTMENT OF ENVIRONMENTAL PROTECTION
CERTIFIED CORNER RECORD

239

DOC. # _____
BLM. # T43SR27E300240

CORNER DESCRIPTION: MONUMENTATION DESCRIPTION (EVIDENCE FOUND OR METHOD TO SET)

Depict corner with ●

FOUND R.R. SPIKE, 01' BELOW ROAD PAVEMENT

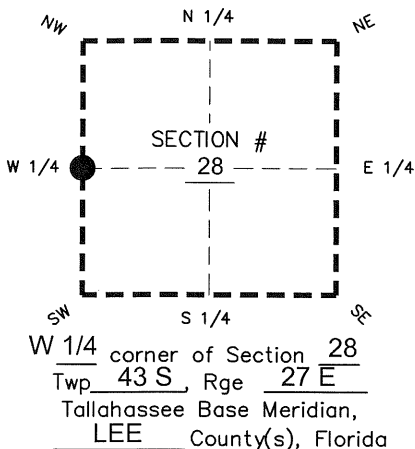

PRIOR CCR'S:

DOC. # 20071, 28724

HORIZONTAL POSITION INFORMATION (if determined):

Latitude 26° 42' 30.8166" N Longitude 81° 37' 53.1349" W
Y(NORTHING-Ft.) 863407.31 X(EASTING-Ft.) 776489.80 Zone West
Convergence 0° 09' 56.4" Scale factor 0.99995778
Coordinate determination: GPS
Horizontal datum: NAD83(NSRS2007)
Accuracy (circle one): 1st 2nd 3rd other 1:35,000

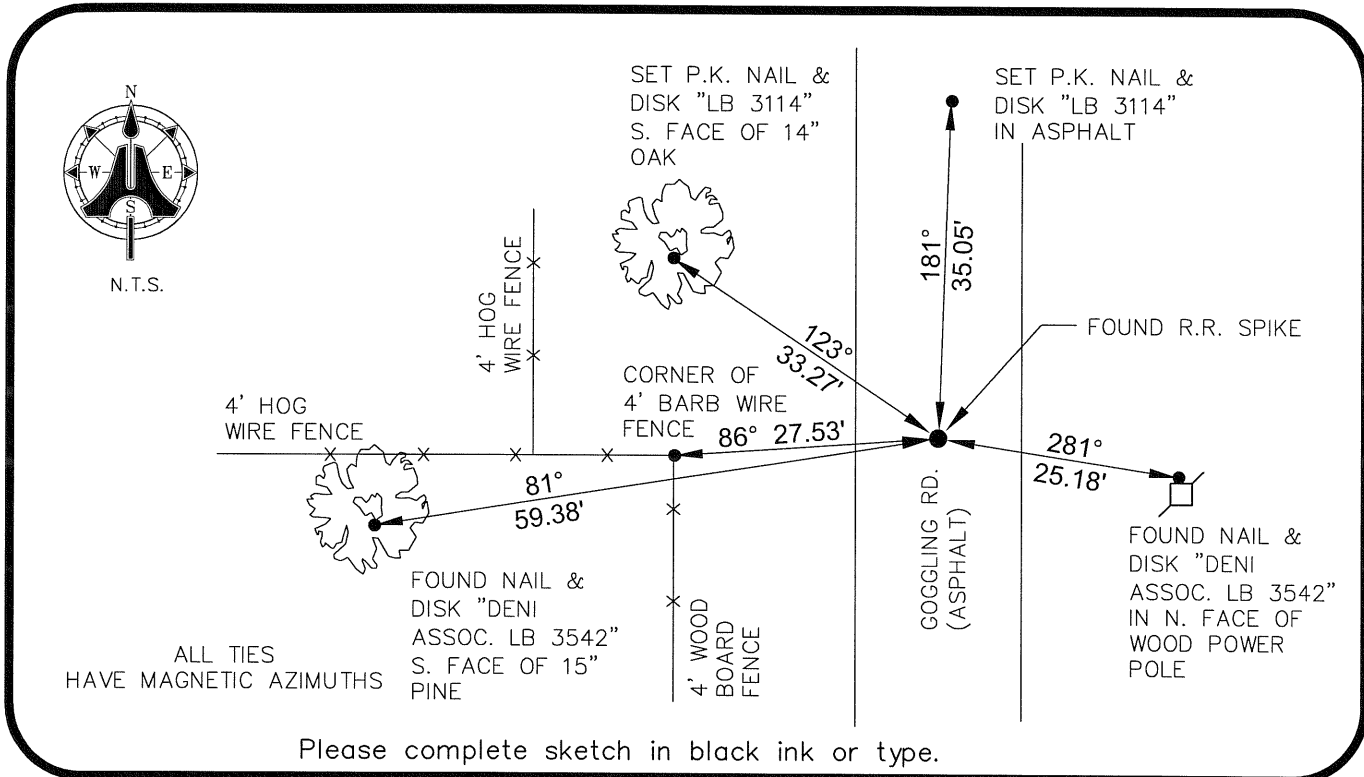

Please complete sketch in black ink or type.

SURVEYORS CERTIFICATE:

I certify the monument and accessories indicated above were field located on 12/31/2008

BEN R. HOMOLA

Ben R. Homola
SIGNATURE 3950
AIM ENGINEERING & SURVEYING, INC. PSM NO. 3114
FIRM OR AGENCY LB NO.
5300 LEE BOULEVARD
LEHIGH ACRES ADDRESS FL 33971
CITY STATE ZIP
(239)332-4569 02/13/2009 DATE
PHONE NUMBER

SEND ORIGINAL TO:
Department of Environmental Protection
Bureau of Surveying and Mapping
3900 Commonwealth Boulevard
Mail Station 105
Tallahassee, Florida 32399

D.E.P. USE ONLY	
Processed:	_____
B.L.M. - I.D.	_____
QUAD - I.D.	_____

EMBOSSSED SEAL OVER SIGNATURE