

FLORIDA DEPARTMENT OF ENVIRONMENTAL PROTECTION CERTIFIED CORNER RECORD

DOC. # 091312

CORNER DESCRIPTION: **MONUMENTATION DESCRIPTION (EVIDENCE FOUND OR METHOD TO SET)**

Depict corner with ●

FOUND 3"X3" CONCRETE POST (STARNES AND ASSOCIATES PLS 2465)

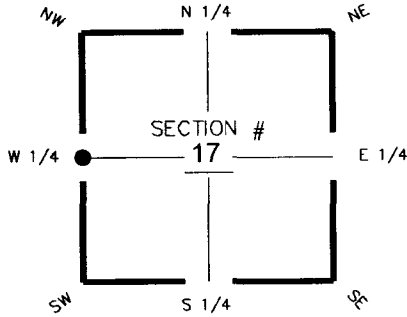

HORIZONTAL POSITION INFORMATION (if determined):

Latitude 26°44'00.47220276"N Longitude 81° 38' 53.29430015"W

Y(NORTHING-Ft.) 872444.5325 X(EASTING-Ft.) 771009.3740 Zone WEST

Convergence 0°09'29.8216" Scale factor 0.99995630

Coordinate determination (circle one): Field traverse GPS NAD83(1999)

Horizontal datum (circle one): NAD27 NAD83(1986) NAD83(1990) other (explain)

Accuracy (circle one): 1st 2nd 3rd other _____

W 1/4 corner of Section 17
Twp 43S Rge 27E
Tallahassee Base Meridian,
Lee County(s), Florida

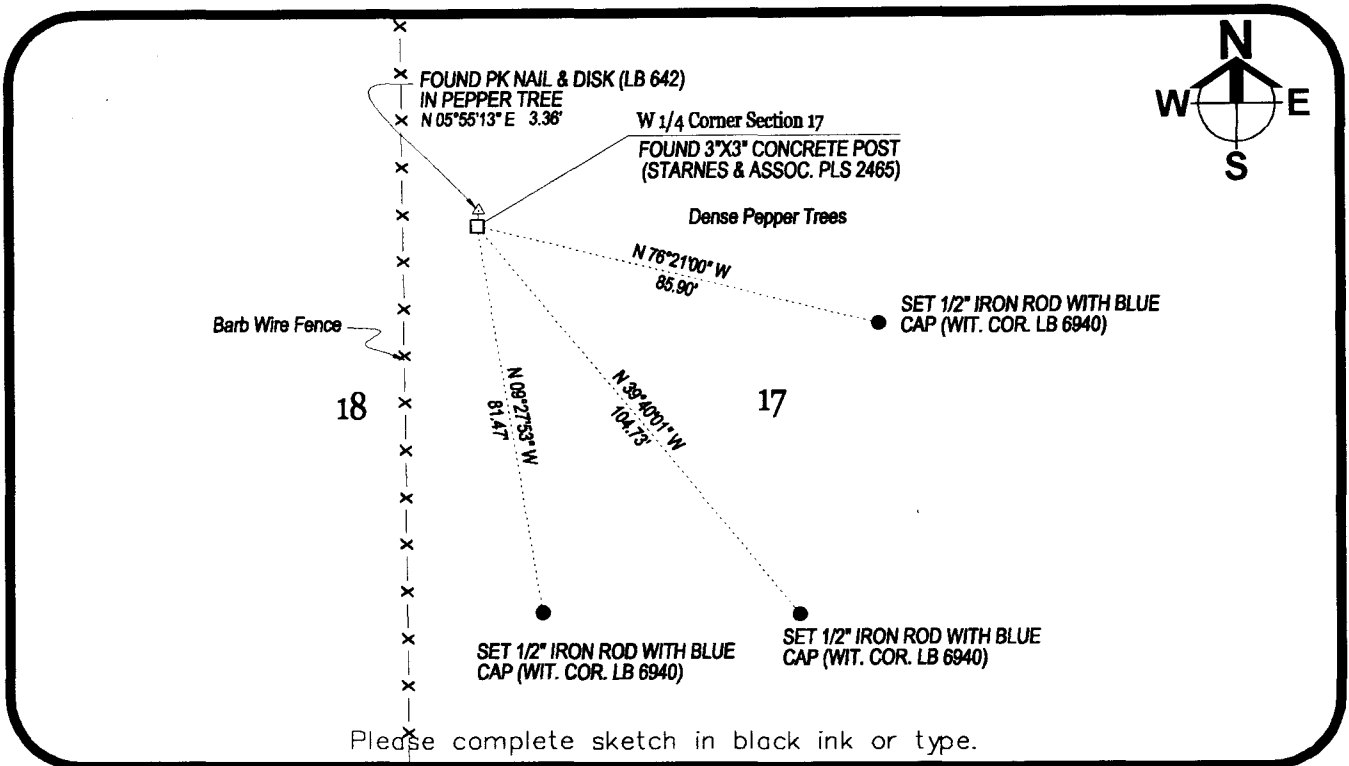

Please complete sketch in black ink or type.

SURVEYORS CERTIFICATE:

I certify the monument and accessories indicated above were field located on 06-21-2007

John Robert Barraco
SIGNATURE 5298
Barraco & Associates PSM NO. 6940
FIRM OR AGENCY LB NO.
2271 McGregor Boulevard
ADDRESS
Fort Myers FL 33901
CITY STATE ZIP
(239) 461-3170 06-21-2007
PHONE NUMBER DATE

SEND ORIGINAL TO:
Department of Environmental Protection
Bureau of Surveying and Mapping
3900 Commonwealth Boulevard
Mail Station 105
Tallahassee, Florida 32399

D.E.P. USE ONLY

Processed: 7-30-07 MB

B.L.M. - I.D. 200440

QUAD - I.D. 2214 Olga

EMBOSSSED SEAL OVER SIGNATURE