

FLORIDA DEPARTMENT OF ENVIRONMENTAL PROTECTION
CERTIFIED CORNER RECORD

249

DOC. # _____
 BLM. # T43SR27E200300

CORNER DESCRIPTION: MONUMENTATION DESCRIPTION (EVIDENCE FOUND OR METHOD TO SET)

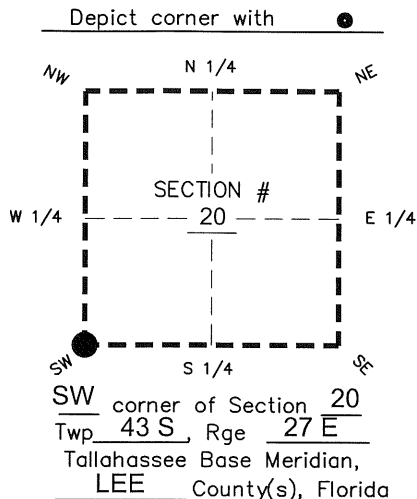

FOUND 4" x 4" CONCRETE MONUMENT
 "RKB LB 4606" STAMPED 19, 20, 29, 30
 0.4' BELOW GROUND

PRIOR CCR'S:

DOC. # 27146, 28752

HORIZONTAL POSITION INFORMATION (if determined):

Latitude 26° 42' 56.3100" N Longitude 81° 38' 51.5292" W
 Y(NORTHING-Ft.) 865966.44 X(EASTING-Ft.) 771187.32 Zone West
 Convergence 0° 09' 30.3" Scale factor 0.99995634
 Coordinate determination: GPS
 Horizontal datum: NAD83(NSRS2007)
 Accuracy (circle one): 1st 2nd 3rd other 1:35,000

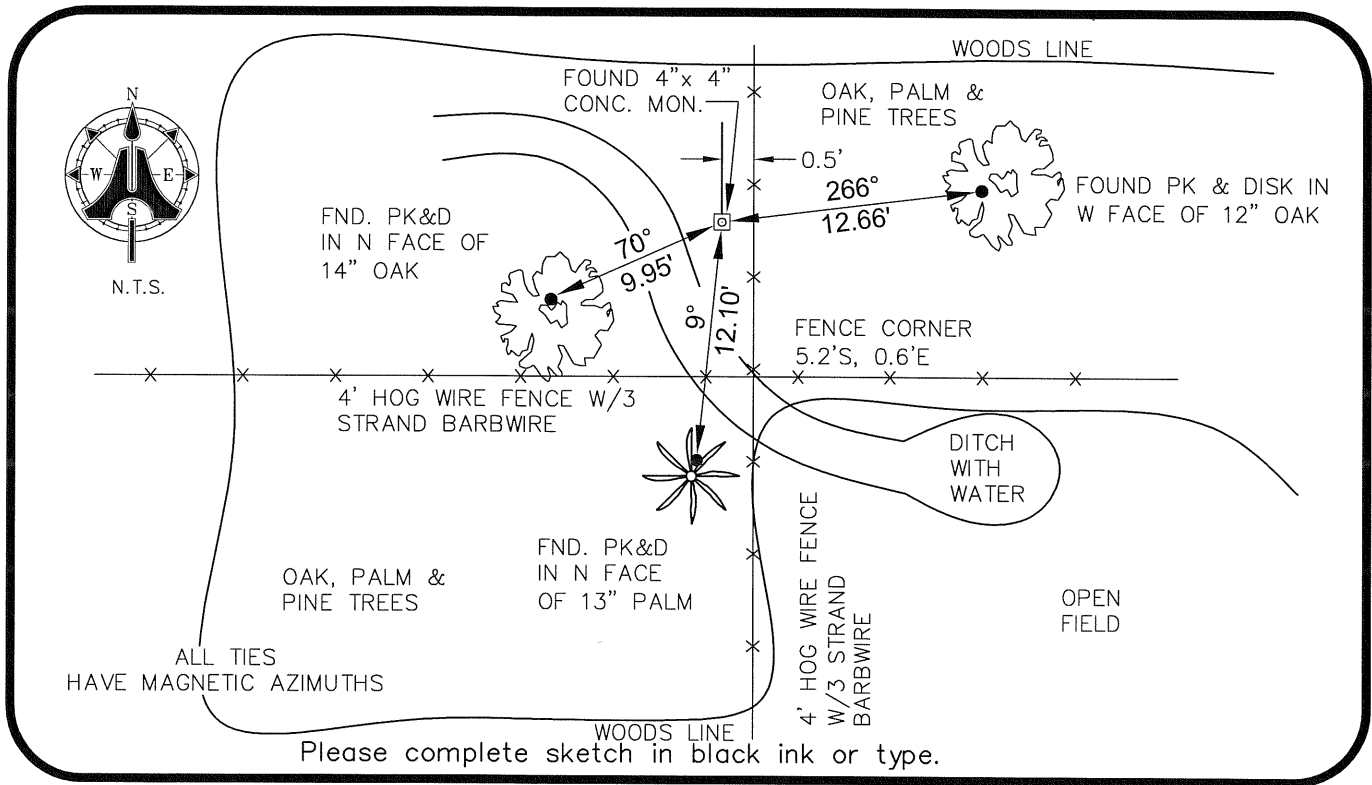

SURVEYORS CERTIFICATE:

I certify the monument and accessories indicated above were field located on 02/11/2009

BEN R. HOMOLA

Ben R. Homola

SIGNATURE

AIM ENGINEERING & SURVEYING, INC.

FIRM OR AGENCY

5300 LEE BOULEVARD

ADDRESS

LEHIGH ACRES

3950

PSM NO.

3114

LB NO.

FL

33971

(239)332-4569

PHONE NUMBER

02/13/2009

DATE

EMBOSSSED SEAL OVER SIGNATURE

SEND ORIGINAL TO:

Department of Environmental Protection
 Bureau of Surveying and Mapping
 3900 Commonwealth Boulevard
 Mail Station 105
 Tallahassee, Florida 32399

D.E.P. USE ONLY

Processed: _____

B.L.M. - I.D. _____

QUAD - I.D. _____