

FLORIDA DEPARTMENT OF ENVIRONMENTAL PROTECTION  
CERTIFIED CORNER RECORD

272

DOC. # \_\_\_\_\_  
 BLM. # T43SR27E140400

CORNER DESCRIPTION:      MONUMENTATION DESCRIPTION (EVIDENCE FOUND OR METHOD TO SET)

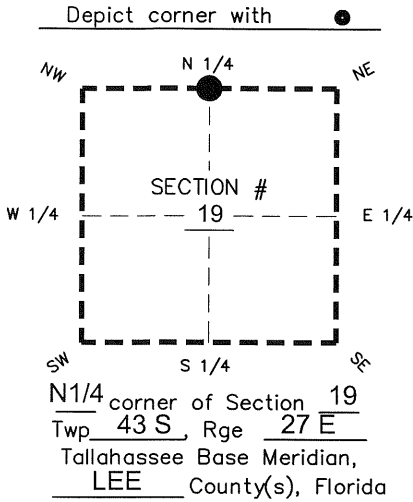

FOUND PK & DISK "LB 642"  
 FLUSH WITH PAVEMENT  
 0.5' NORTH OF S.R. 78 CENTERLINE

PRIOR CCR'S:

DOC. # 28754, 89447

HORIZONTAL POSITION INFORMATION ( if determined ):

Latitude 26° 43' 31.5239" N Longitude 81° 39' 22.8515" W  
 Y(NORTHING-Ft.) 869514.27 X(EASTING-Ft.) 768337.51 Zone West  
 Convergence 00° 09' 16.4" Scale factor 0.99995560  
 Coordinate determination: GPS  
 Horizontal datum: NAD83(NSRS2007)  
 Accuracy (circle one):      1st      2nd      3rd      other 1:35,000

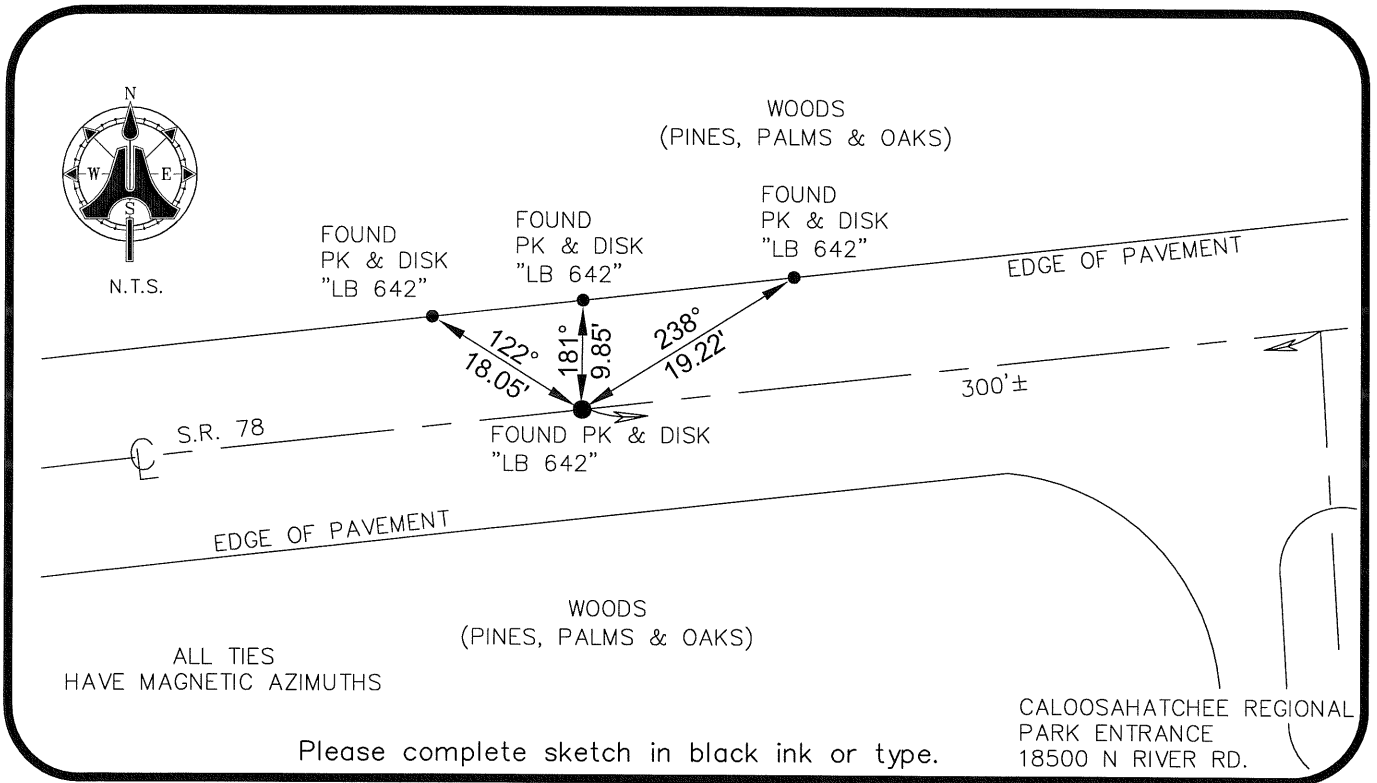

SURVEYORS CERTIFICATE:

I certify the monument and accessories indicated above were field located on 01/06/2009

BEN R. HOMOLA

*Ben R. Homola*

SIGNATURE

AIM ENGINEERING & SURVEYING, INC.

FIRM OR AGENCY

5300 LEE BOULEVARD

LEHIGH ACRES

ADDRESS

FL 33971

(239)332-4569

PHONE NUMBER

02/10/09

DATE

ZIP

EMBOSSSED SEAL OVER SIGNATURE

SEND ORIGINAL TO:

Department of Environmental Protection  
 Bureau of Surveying and Mapping  
 3900 Commonwealth Boulevard  
 Mail Station 105  
 Tallahassee, Florida 32399

D.E.P. USE ONLY	
Processed: _____	_____
B.L.M. - I.D. _____	_____
QUAD - I.D. _____	_____