

FLORIDA DEPARTMENT OF ENVIRONMENTAL PROTECTION CERTIFIED CORNER RECORD

248

DOC. # _____
BLM. # T43SR27E140300

CORNER DESCRIPTION: **MONUMENTATION DESCRIPTION (EVIDENCE FOUND OR METHOD TO SET)**

Depict corner with

FOUND 3"x3" CONCRETE MONUMENT "INK ENGINEERING PRM"
7.5' EAST OF BAILEY RD. CENTERLINE
0.15' BELOW ASPHALT

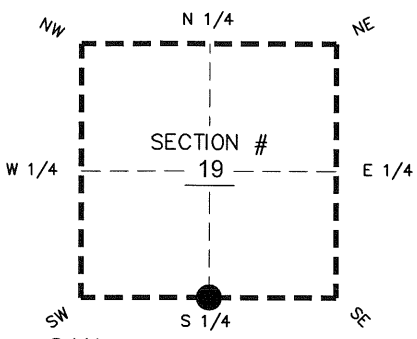

S1/4 corner of Section 19
Twp 43 S, Rge 27 E
Tallahassee Base Meridian,
LEE County(s), Florida

PRIOR CCR'S:

DOC. # 28756

HORIZONTAL POSITION INFORMATION (if determined):

Latitude 26° 42' 56.2513" N Longitude 81° 39' 20.9438" W
Y(NORTHING-Ft.) 865953.23 X(EASTING-Ft.) 768520.10 Zone West
Convergence 00° 09' 17.0" Scale factor 0.99995565
Coordinate determination: GPS
Horizontal datum: NAD83(NSRS2007)
Accuracy (circle one): 1st 2nd 3rd other 1:35,000

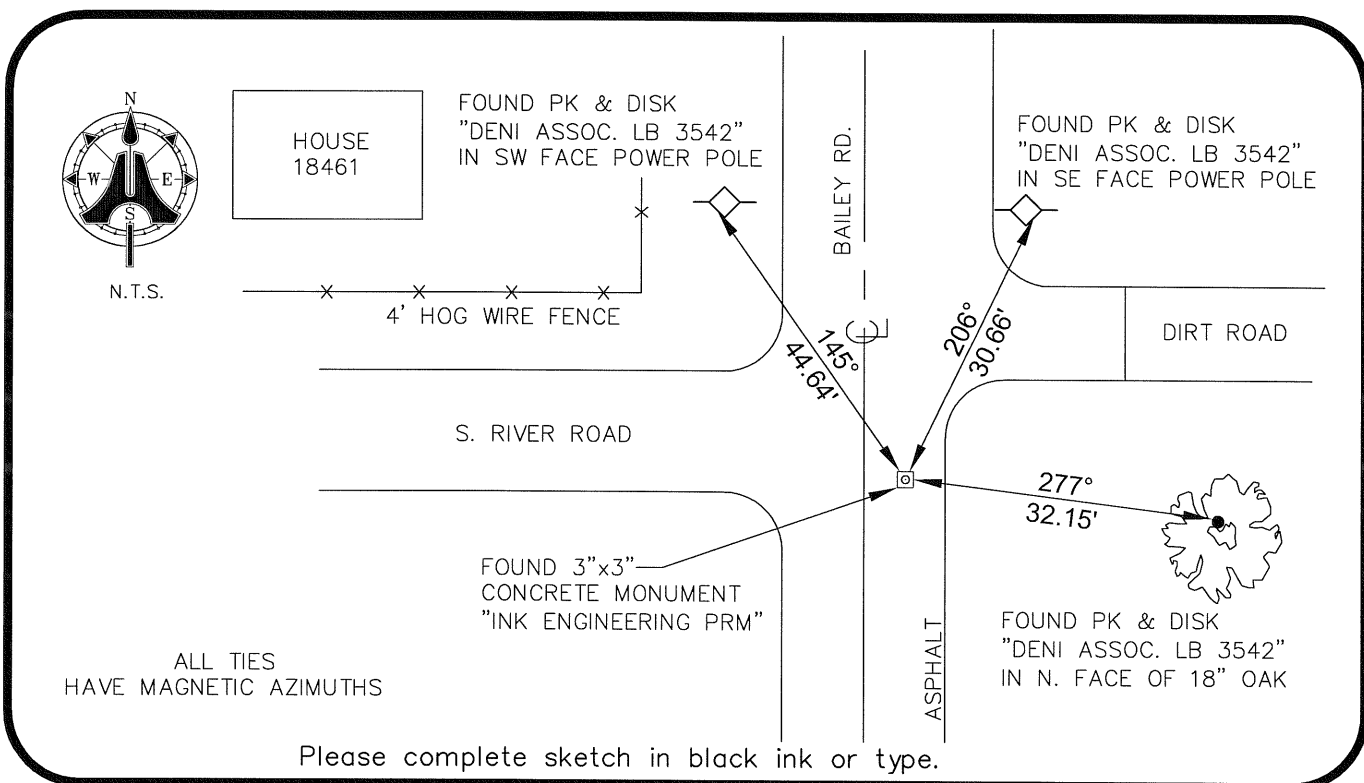

SURVEYORS CERTIFICATE:

I certify the monument and accessories indicated above were field located on 01/05/2009

BEN R. HOMOLA
Ben R. Homola
SIGNATURE 3950
AIM ENGINEERING & SURVEYING, INC. PSM NO. 3114
FIRM OR AGENCY LB NO.
5300 LEE BOULEVARD
LEHIGH ACRES ADDRESS FL 33971
CITY STATE ZIP
(239)332-4569 02/10/09 DATE
PHONE NUMBER DATE

SEND ORIGINAL TO:
Department of Environmental Protection
Bureau of Surveying and Mapping
3900 Commonwealth Boulevard
Mail Station 105
Tallahassee, Florida 32399

D.E.P. USE ONLY
Processed: _____
B.L.M. - I.D. _____
QUAD - I.D. _____

EMBOSSSED SEAL OVER SIGNATURE