

FLORIDA DEPARTMENT OF ENVIRONMENTAL PROTECTION
CERTIFIED CORNER RECORD

200

DOC. # _____
 BLM. # T43SR27E140100

CORNER DESCRIPTION:

MONUMENTATION DESCRIPTION (EVIDENCE FOUND OR METHOD TO SET)

Depict corner with 

FOUND 6.5" x 5.5" CONCRETE MONUMENT
 WITH 3/4" METAL PIPE IN CENTER
 PROJECTS 2' ABOVE GROUND

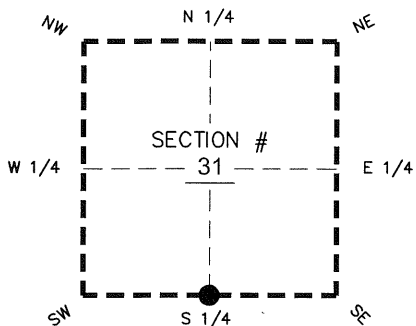

S 1/4 corner of Section 31
 Twp 43 S, Rge 27 E
 Tallahassee Base Meridian,
 LEE County(s), Florida

PRIOR CCR'S:

DOC. # N/A

HORIZONTAL POSITION INFORMATION (if determined):

Latitude 26° 41' 11.6375" N Longitude 81° 39' 19.2686" W
 Y(NORTHING-Ft.) 855390.68 X(EASTING-Ft.) 768700.56 Zone West
 Convergence 00° 09' 17.2" Scale factor 0.99995570
 Coordinate determination: GPS
 Horizontal datum: NAD83(NSRS2007)
 Accuracy (circle one): 1st 2nd 3rd other 1:35,000

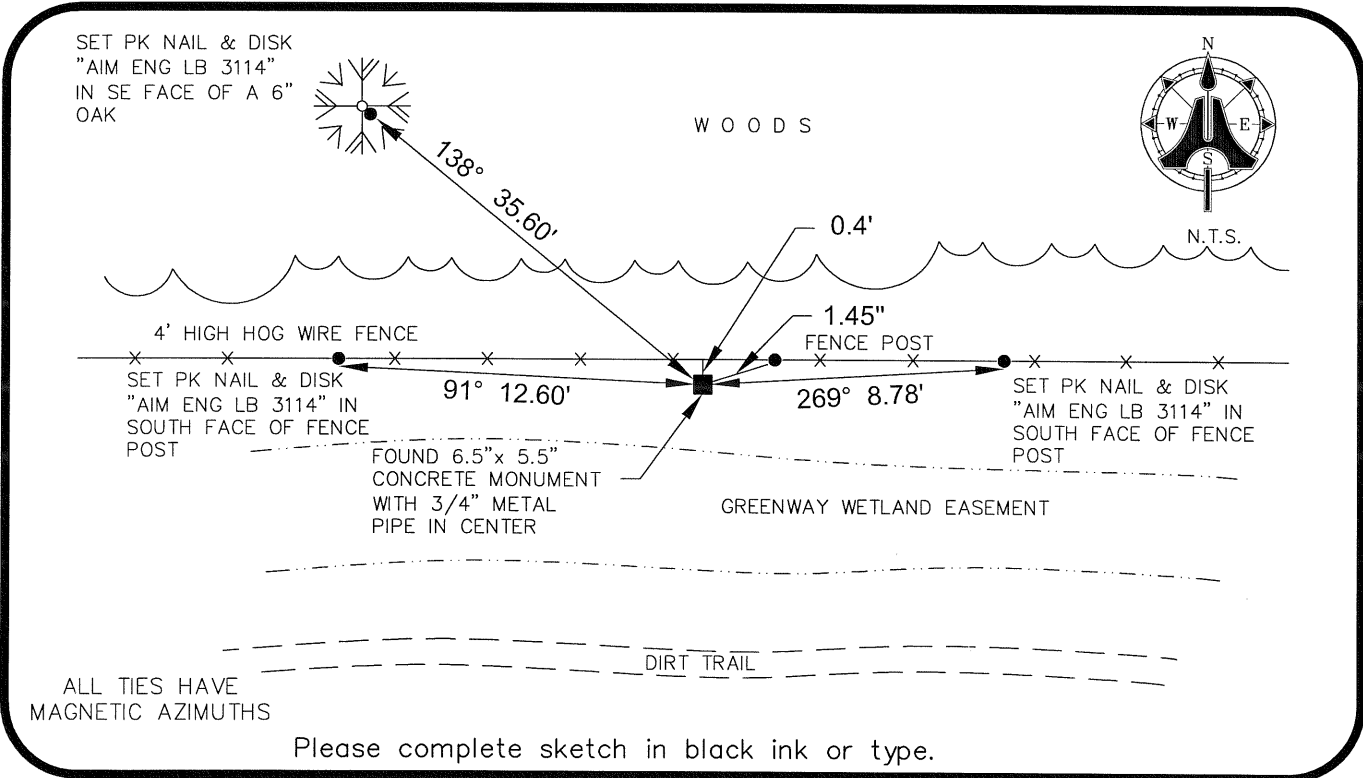

SURVEYORS CERTIFICATE:

I certify the monument and accessories indicated above were field located on 06/30/09

BEN R. HOMOLA

Ben R. Homola

SIGNATURE

AIM ENGINEERING & SURVEYING, INC.

FIRM OR AGENCY

5300 LEE BOULEVARD

ADDRESS

LEHIGH ACRES

FL

33971

(239)332-4569

PHONE NUMBER

07/13/09

DATE

STATE

ZIP

EMBOSSSED SEAL OVER SIGNATURE

SEND ORIGINAL TO:
 Department of Environmental Protection
 Bureau of Surveying and Mapping
 3900 Commonwealth Boulevard
 Mail Station 105
 Tallahassee, Florida 32399

D.E.P. USE ONLY	
Processed:	_____
B.L.M. - I.D.	_____
QUAD - I.D.	_____