

FLORIDA DEPARTMENT OF ENVIRONMENTAL PROTECTION
CERTIFIED CORNER RECORD

DOC. # _____

BLM. # T43SR26E700600

CORNER DESCRIPTION: MONUMENTATION DESCRIPTION (EVIDENCE FOUND OR METHOD TO SET)

Depict corner with ●

FOUND 4"x4" CONCRETE MONUMENT WITH PIN IN TOP

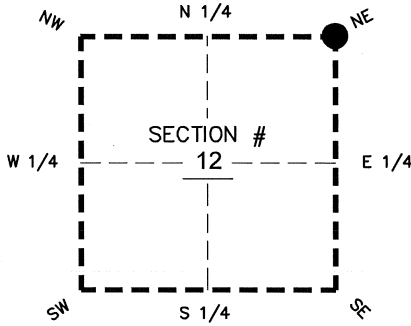

PRIOR CCR'S:

DOC. # 089432

HORIZONTAL POSITION INFORMATION (if determined):

Latitude 26°45'15.0142" N Longitude 81°39'49.3265" W

Y(NORTHING-Ft.) 879957.42 X(EASTING-Ft.) 765909.44 Zone WEST

Convergence 00°09'05.0" Scale factor 0.99995498

Coordinate determination: GPS

Horizontal datum: NAD83(NSRS2007)

Accuracy (circle one): 1st 2nd 3rd other 1:35,000

NE corner of Section 12
Twp 43 S, Rge 26 E
Tallahassee Base Meridian,
LEE County(s), Florida

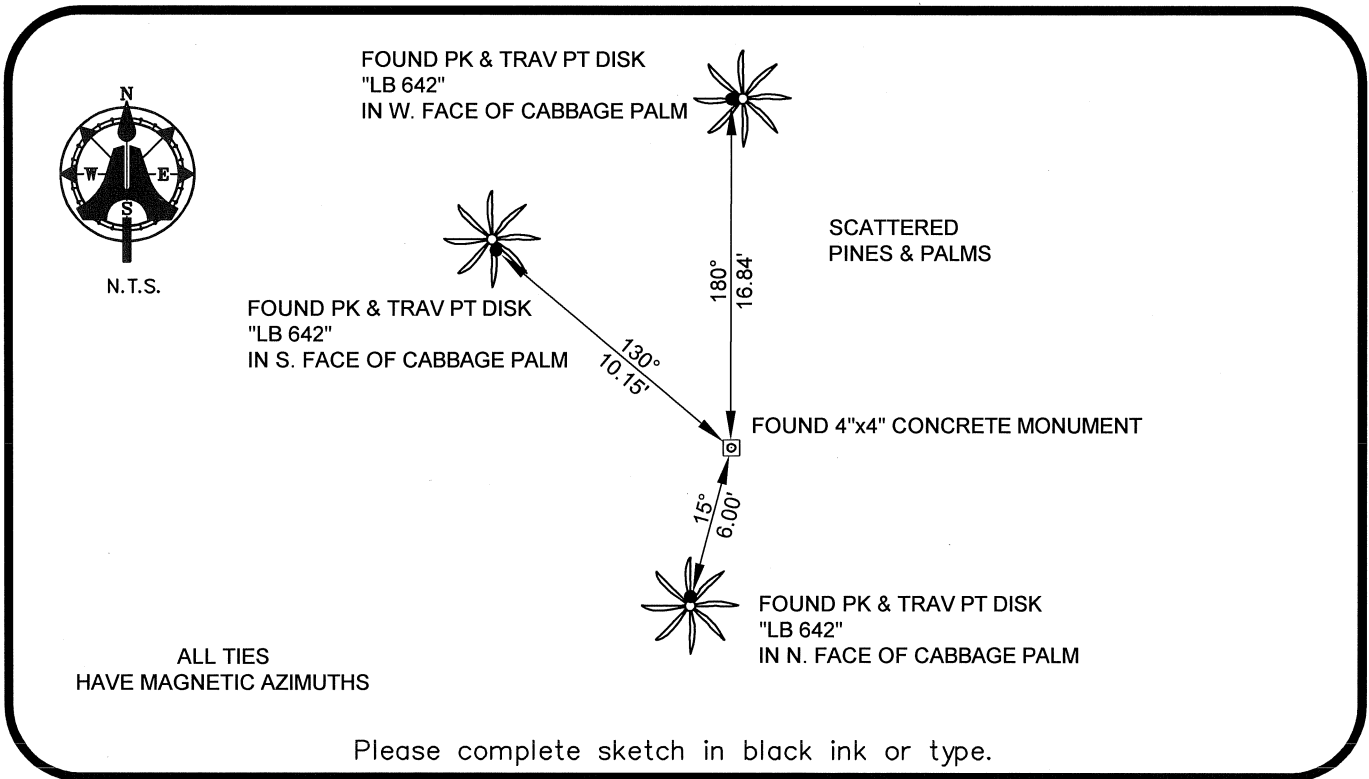

SURVEYORS CERTIFICATE:

I certify the monument and accessories indicated above were field located on 04/22/08

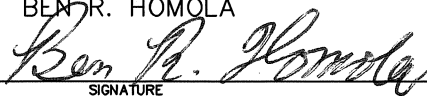
BEN R. HOMOLA

 SIGNATURE 3950
 AIM ENGINEERING & SURVEYING, INC. 3114
 FIRM OR AGENCY LB NO.
5300 LEE BOULEVARD
 LEHIGH ACRES ADDRESS FL 33970
 CITY STATE ZIP
(239)332-4569 07/30/2008
 PHONE NUMBER DATE

SEND ORIGINAL TO:
Department of Environmental Protection
Bureau of Surveying and Mapping
3900 Commonwealth Boulevard
Mail Station 105
Tallahassee, Florida 32399

D.E.P. USE ONLY	
Processed:	_____
B.L.M. - I.D.	_____
QUAD - I.D.	_____

EMBOSSSED SEAL OVER SIGNATURE