

FLORIDA DEPARTMENT OF ENVIRONMENTAL PROTECTION

CERTIFIED CORNER RECORD

68

DOC. # _____
 BLM. # _____ T43SR26E700500

CORNER DESCRIPTION: MONUMENTATION DESCRIPTION (EVIDENCE FOUND OR METHOD TO SET)

Depict corner with _____

FOUND 4"x4" CONCRETE MONUMENT, NO ID
 PROJECTS 0.4' ABOVE GROUND

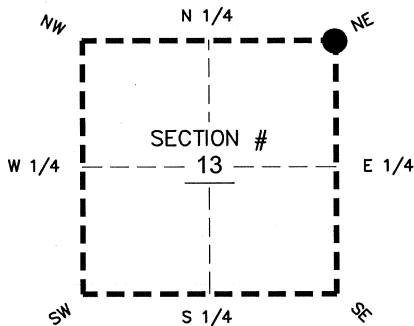

NE corner of Section 13
 Twp 43 S, Rge 26 E
 Tallahassee Base Meridian,
 LEE County(s), Florida

PRIOR CCR'S:

DOC. # 0006307, 0020883

HORIZONTAL POSITION INFORMATION (if determined):

Latitude 26°44'22.1954" N Longitude 81°39'50.0242" W
 Y(NORTHING-Ft.) 874624.06 X(EASTING-Ft.) 765860.27 Zone WEST
 Convergence 00°09'04.4" Scale factor 0.99995497
 Coordinate determination: GPS
 Horizontal datum: NAD83(NSRS2007)
 Accuracy (circle one): 1st 2nd 3rd other 1:35,000

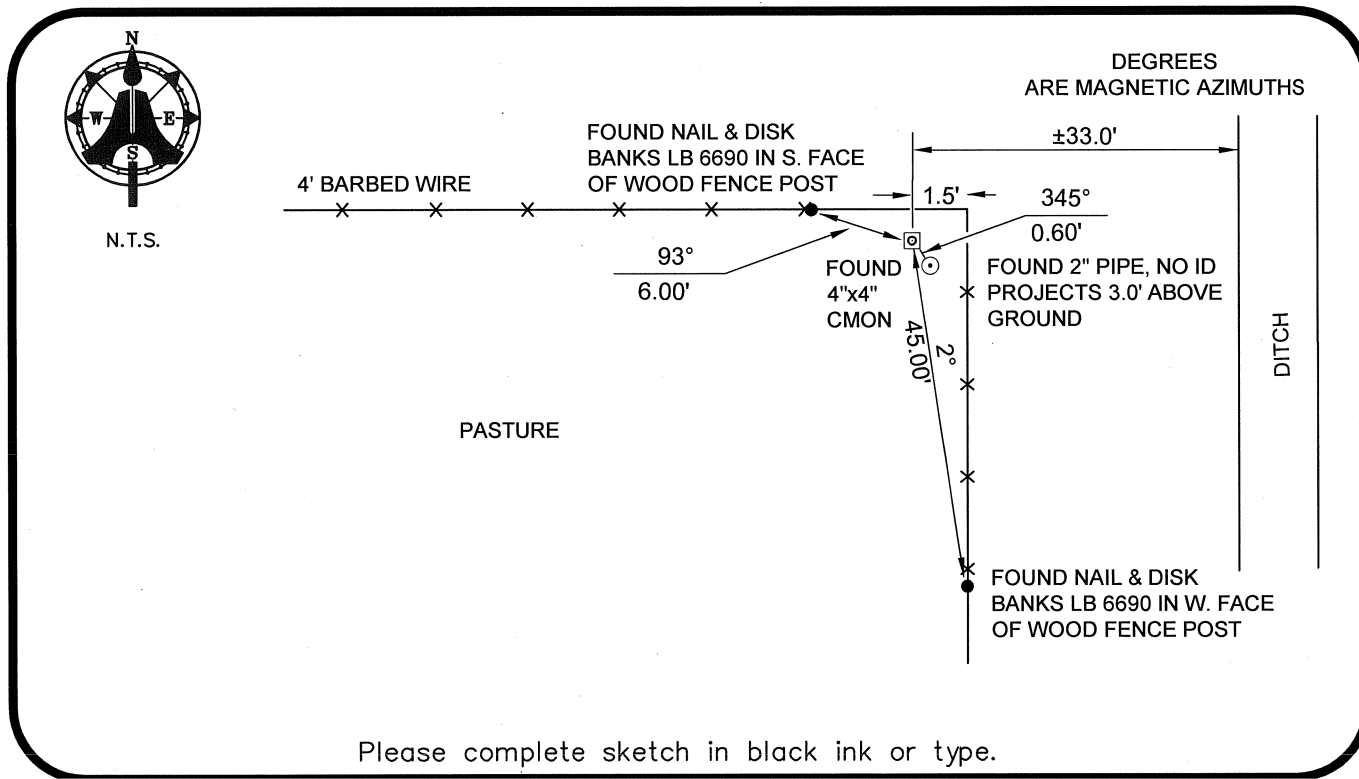

SURVEYORS CERTIFICATE:

I certify the monument and accessories indicated above were field located on 03-13-2008

BEN R. HOMOLA

Ben R. Homola 3950
SIGNATURE PSM NO.

AIM ENGINEERING & SURVEYING, INC. 3114
FIRM OR AGENCY LB NO.

5300 LEE BOULEVARD
ADDRESS FL 33971

LEHIGH ACRES CITY STATE ZIP
 (239)332-4569 07/30/2008

PHONE NUMBER

DATE

EMBOSSSED SEAL OVER SIGNATURE

SEND ORIGINAL TO:
 Department of Environmental Protection
 Bureau of Surveying and Mapping
 3900 Commonwealth Boulevard
 Mail Station 105
 Tallahassee, Florida 32399

D.E.P. USE ONLY	
Processed: _____	_____
B.L.M. - I.D. _____	_____
QUAD - I.D. _____	_____