

FLORIDA DEPARTMENT OF ENVIRONMENTAL PROTECTION
CERTIFIED CORNER RECORD

DOC. # _____

BLM. # T43SR26E700400

CORNER DESCRIPTION: MONUMENTATION DESCRIPTION (EVIDENCE FOUND OR METHOD TO SET)

Depict corner with 

FOUND R.R. SPIKE IN CUT OUT, 0.2' BELOW ASPHALT

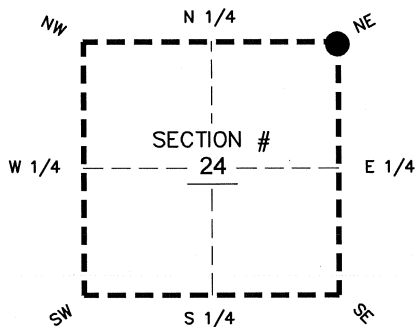

PRIOR CCR'S:

DOC. # 0006311, 0028759, 089445

HORIZONTAL POSITION INFORMATION (if determined):

Latitude 26°43'29.0775" N Longitude 81°39'50.5570" W

Y(NORTHING-Ft.) 869260.55 X(EASTING-Ft.) 765826.12 Zone WEST

Convergence 00°09'03.9" Scale factor 0.99995496

Coordinate determination: GPS

Horizontal datum: NAD83(NSRS2007)

Accuracy (circle one): 1st 2nd 3rd other 1:35,000

NE corner of Section 24
Twp 43 S, Rge 26 E
Tallahassee Base Meridian,
LEE County(s), Florida

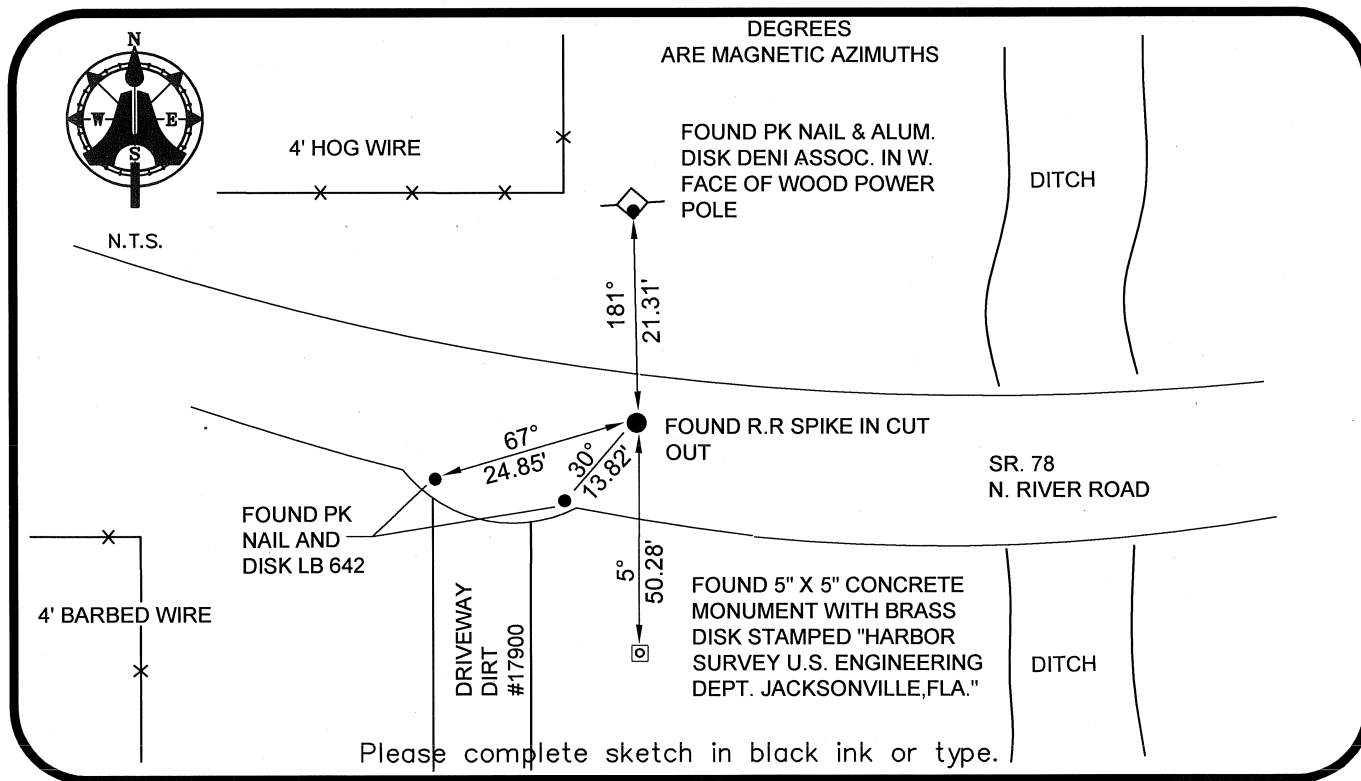

Please complete sketch in black ink or type.

SURVEYORS CERTIFICATE:

I certify the monument and accessories indicated above were field located on 03-06-2008

BEN R. HOMOLA

Ben R. Homola
SIGNATURE

3950

AIM ENGINEERING & SURVEYING, INC.

PSM NO. 3114

FIRM OR AGENCY
5300 LEE BOULEVARD

LB NO.

LEHIGH ACRES ADDRESS FL 33971

CITY STATE ZIP
(239)332-4569 07/30/2008

PHONE NUMBER

DATE

EMBOSSSED SEAL OVER SIGNATURE

SEND ORIGINAL TO:
Department of Environmental Protection
Bureau of Surveying and Mapping
3900 Commonwealth Boulevard
Mail Station 105
Tallahassee, Florida 32399

D.E.P. USE ONLY
Processed: _____
B.L.M. - I.D. _____
QUAD - I.D. _____