

FLORIDA DEPARTMENT OF ENVIRONMENTAL PROTECTION  
CERTIFIED CORNER RECORD

39

DOC. # \_\_\_\_\_  
 BLM. # T43SR26E700300

CORNER DESCRIPTION:      MONUMENTATION DESCRIPTION (EVIDENCE FOUND OR METHOD TO SET)

Depict corner with 

FOUND 2"x3" LIGHTER WOOD POST WITH NAIL  
 PROJECTS 0.9' ABOVE GROUND

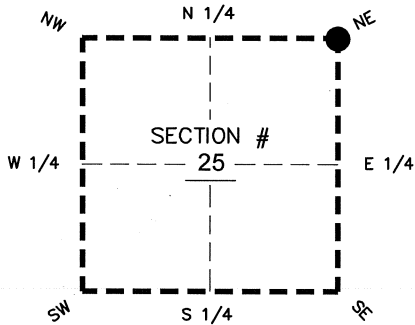

NE corner of Section 25  
 Twp 43 S, Rge 26 E  
 Tallahassee Base Meridian,  
LEE County(s), Florida

PRIOR CCR'S:

DOC. # 027149, 028755

HORIZONTAL POSITION INFORMATION ( if determined ):

Latitude 26°42'56.1860" N      Longitude 81°39'50.3489" W  
 Y(NORTHING-Ft.) 865939.51      X(EASTING-Ft.) 765853.74      Zone WEST  
 Convergence 00°09'03.8"      Scale factor 0.99995497  
 Coordinate determination: GPS  
 Horizontal datum: NAD83(NSRS2007)  
 Accuracy (circle one):      1st      2nd      3rd      other 1:35,000

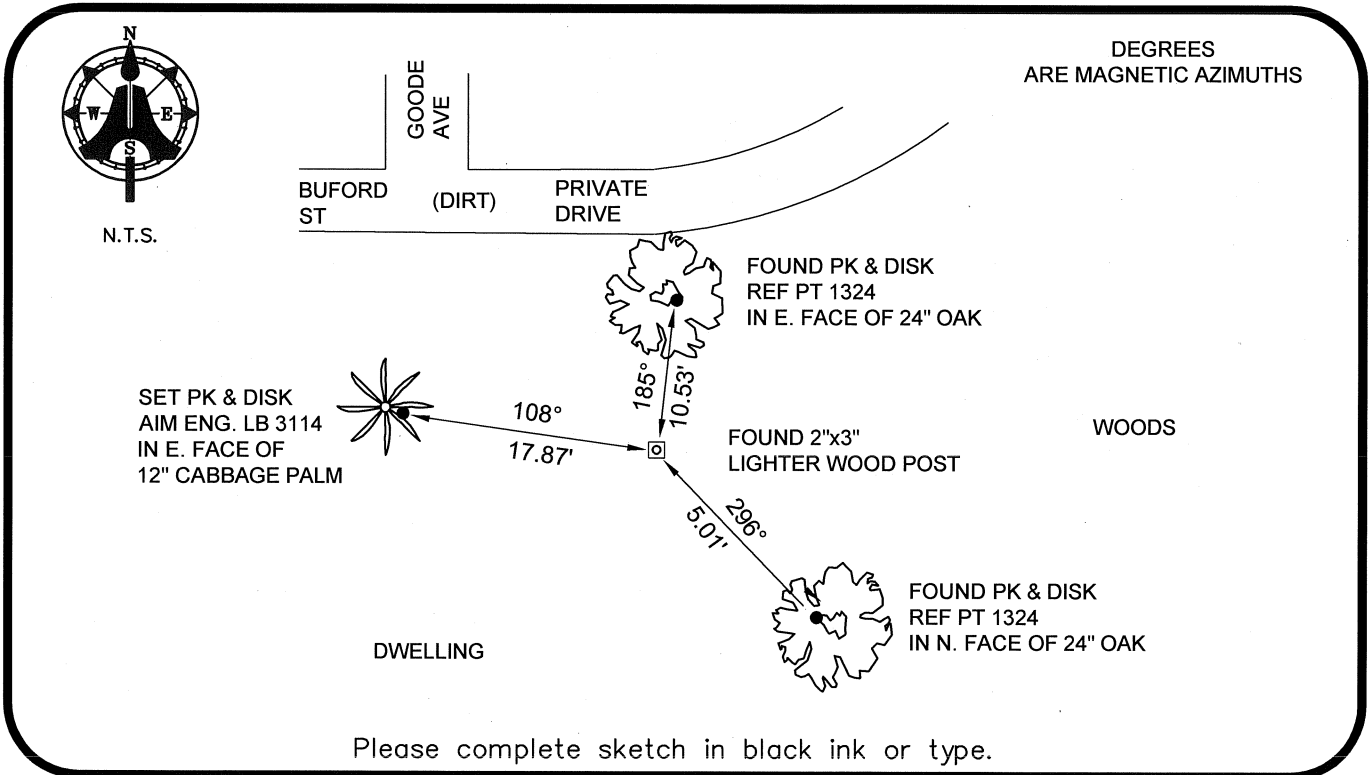

Please complete sketch in black ink or type.

SURVEYORS CERTIFICATE:

I certify the monument and accessories indicated above were field located on 03-17-2008

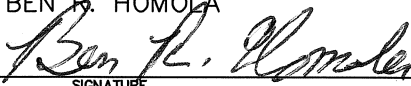
BEN R. HOMOLA  
  
 \_\_\_\_\_ 3950  
 SIGNATURE      PSM NO.  
 AIM ENGINEERING & SURVEYING, INC.      3114  
 \_\_\_\_\_  
 FIRM OR AGENCY      LB NO.  
 5300 LEE BOULEVARD  
 \_\_\_\_\_  
 LEHIGH ACRES      ADDRESS      FL      33971  
 \_\_\_\_\_  
 CITY      STATE      ZIP  
 (239)332-4569      07/30/2008  
 \_\_\_\_\_  
 PHONE NUMBER      DATE

SEND ORIGINAL TO:  
 Department of Environmental Protection  
 Bureau of Surveying and Mapping  
 3900 Commonwealth Boulevard  
 Mail Station 105  
 Tallahassee, Florida 32399

D.E.P. USE ONLY	
Processed:	_____
B.L.M. - I.D.	_____
QUAD - I.D.	_____

EMBOSSSED SEAL OVER SIGNATURE