

FLORIDA DEPARTMENT OF ENVIRONMENTAL PROTECTION CERTIFIED CORNER RECORD

DOC. # _____

BLM. # T43SR26E640400

CORNER DESCRIPTION: MONUMENTATION DESCRIPTION (EVIDENCE FOUND OR METHOD TO SET)

FOUND R.R. SPIKE IN CUT OUT, 0.1' BELOW ASPHALT ROAD

Depict corner with 

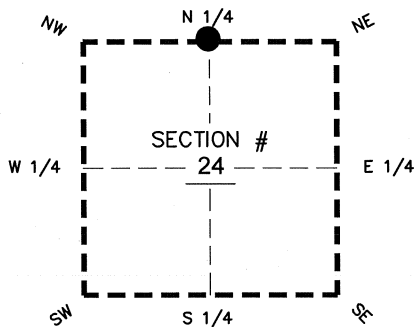

N 1/4 corner of Section 24
 Twp 43 S, Rge 26 E
 Tallahassee Base Meridian,
LEE County(s), Florida

PRIOR CCR'S:

DOC. # 0006312, 0028758

HORIZONTAL POSITION INFORMATION (if determined):

Latitude 26°43'29.3003" N Longitude 81°40'20.1163" W

Y(NORTHING-Ft.) 869276.07 X(EASTING-Ft.) 763145.92 Zone WEST

Convergence 00°08'50.6" Scale factor 0.99995430

Coordinate determination: GPS

Horizontal datum: NAD83(NSRS2007)

Accuracy (circle one): 1st 2nd 3rd other 1:35,000

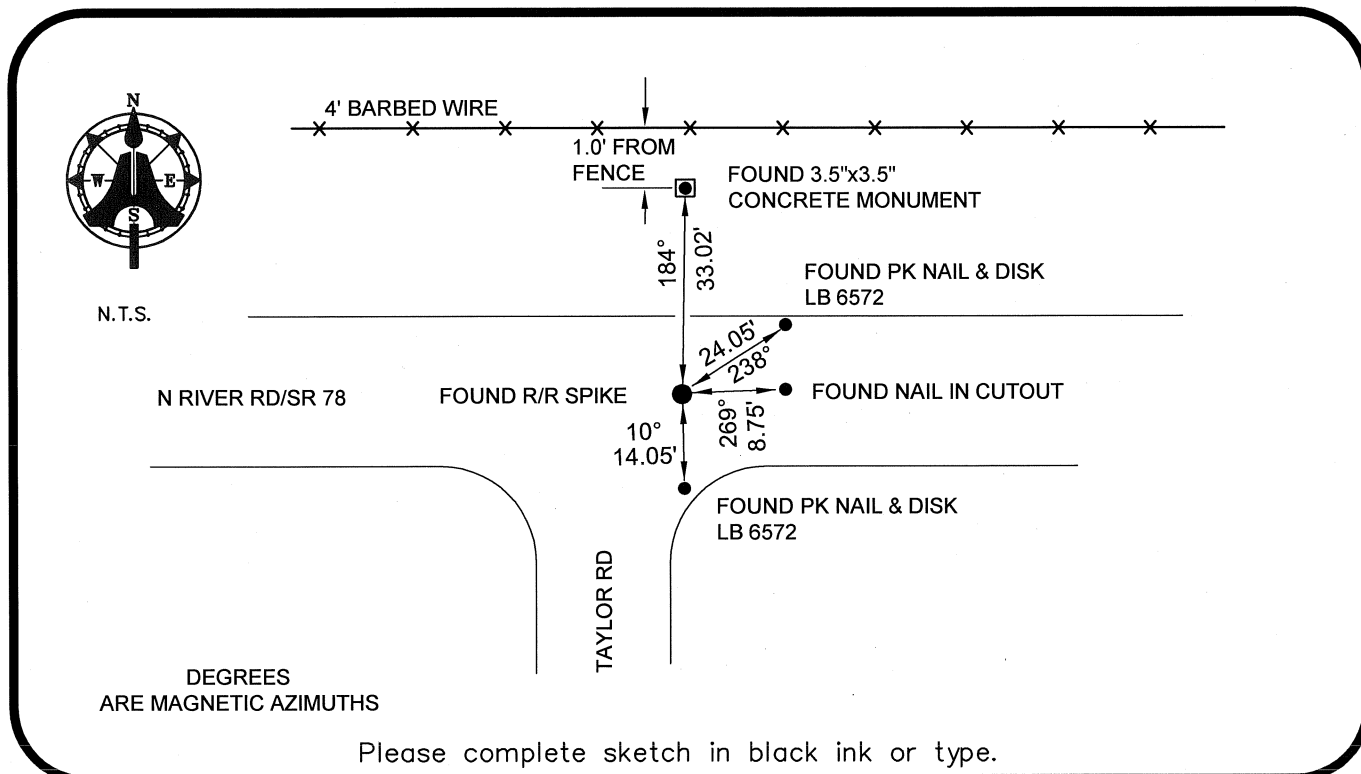

Please complete sketch in black ink or type.

SURVEYORS CERTIFICATE:

I certify the monument and accessories indicated above were field located on 03-05-2008

BEN R. HOMOLA

Ben R. Homola 3950
 SIGNATURE PSM NO.

AIM ENGINEERING & SURVEYING, INC. 3114
 FIRM OR AGENCY LB NO.

5300 LEE BOULEVARD
 ADDRESS FL 33971

CITY STATE ZIP
 (239)332-4569 07/30/2008
 PHONE NUMBER DATE

EMBOSSSED SEAL OVER SIGNATURE

SEND ORIGINAL TO:
 Department of Environmental Protection
 Bureau of Surveying and Mapping
 3900 Commonwealth Boulevard
 Mail Station 105
 Tallahassee, Florida 32399

D.E.P. USE ONLY	
Processed:	_____
B.L.M. - I.D.	_____
QUAD - I.D.	_____