

FLORIDA DEPARTMENT OF ENVIRONMENTAL PROTECTION CERTIFIED CORNER RECORD

DOC. # _____
BLM. # T43SR26E640100

CORNER DESCRIPTION: MONUMENTATION DESCRIPTION (EVIDENCE FOUND OR METHOD TO SET)

Depict corner with 

FOUND 3.5" X 3.5" CONCRETE MONUMENT, NO ID
PROJECTS 2.1' ABOVE GROUND

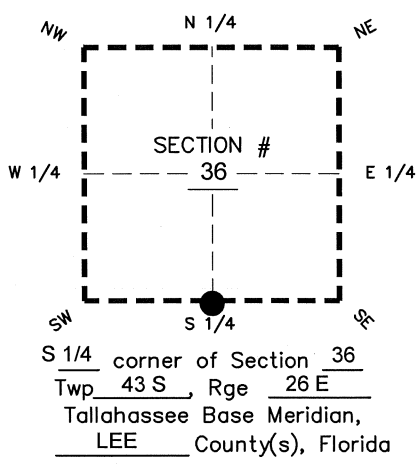

PRIOR CCR'S:

DOC. # 083367

HORIZONTAL POSITION INFORMATION (if determined):

Latitude 26°41'10.8640" N Longitude 81°40'17.5875" W
 Y(NORTHING-Ft.) 855298.63 X(EASTING-Ft.) 763411.22 Zone WEST
 Convergence 00°08'51.0" Scale factor 0.99995436
 Coordinate determination: GPS
 Horizontal datum: NAD83(NSRS2007)
 Accuracy (circle one): 1st 2nd 3rd other 1:35,000

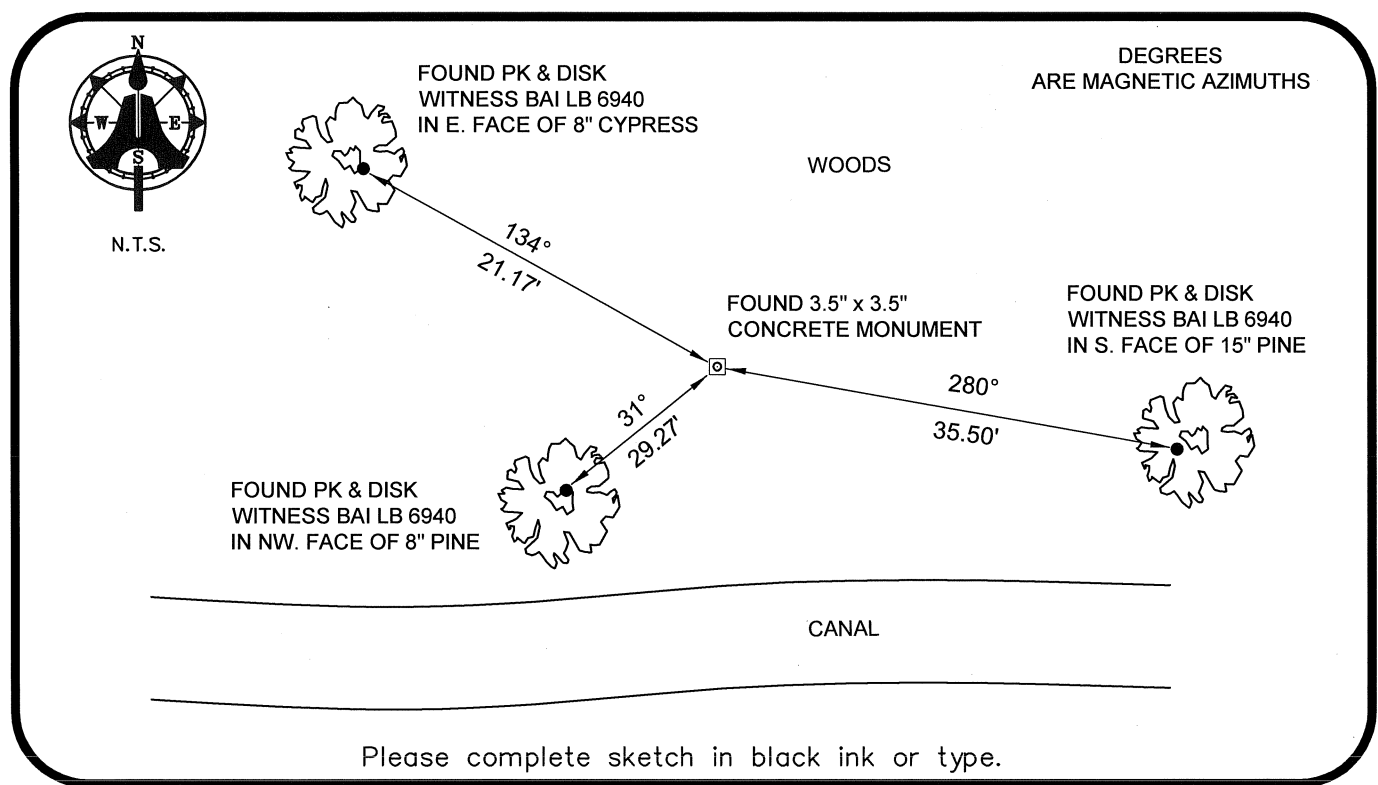

SURVEYORS CERTIFICATE:

I certify the monument and accessories indicated above were field located on 02-19-2008

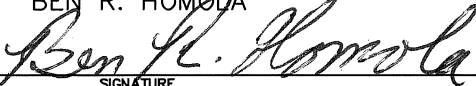
BEN R. HOMODA

 3950
 SIGNATURE PSM NO.
 AIM ENGINEERING & SURVEYING, INC. 3114
 FIRM OR AGENCY LB NO.
 5300 LEE BOULEVARD
 ADDRESS
 LEHIGH ACRES FL 33971
 CITY STATE ZIP
 (239)332-4569 07/30/2008
 PHONE NUMBER DATE

SEND ORIGINAL TO:
 Department of Environmental Protection
 Bureau of Surveying and Mapping
 3900 Commonwealth Boulevard
 Mail Station 105
 Tallahassee, Florida 32399

D.E.P. USE ONLY	
Processed:	_____
B.L.M. - I.D.	_____
QUAD - I.D.	_____

EMBOSSSED SEAL OVER SIGNATURE