

FLORIDA DEPARTMENT OF ENVIRONMENTAL PROTECTION  
CERTIFIED CORNER RECORD

DOC. # \_\_\_\_\_

BLM. # T43SR26E600240

CORNER DESCRIPTION: MONUMENTATION DESCRIPTION (EVIDENCE FOUND OR METHOD TO SET)

Depict corner with ●

FOUND 5/8" IRON ROD & ALUMINUM CAP "STARNES & ASSOC PLS 2465"  
FLUSH WITH ASPHALT

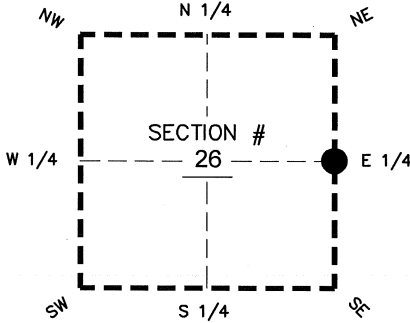

PRIOR CCR'S:

DOC. # 064472

HORIZONTAL POSITION INFORMATION ( if determined ):

Latitude 26°42'28.8598" N Longitude 81°40'47.5380" W  
Y(NORTHING-Ft.) 863167.02 X(EASTING-Ft.) 760674.93 Zone WEST  
Convergence 00°08'38.0" Scale factor 0.99995370

E1/4 corner of Section 26  
Twp. 43 S, Rge 26 E  
Tallahassee Base Meridian,  
LEE County(s), Florida

Coordinate determination: GPS

Horizontal datum: NAD83(NSRS2007)

Accuracy (circle one): 1st 2nd 3rd other 1:35,000

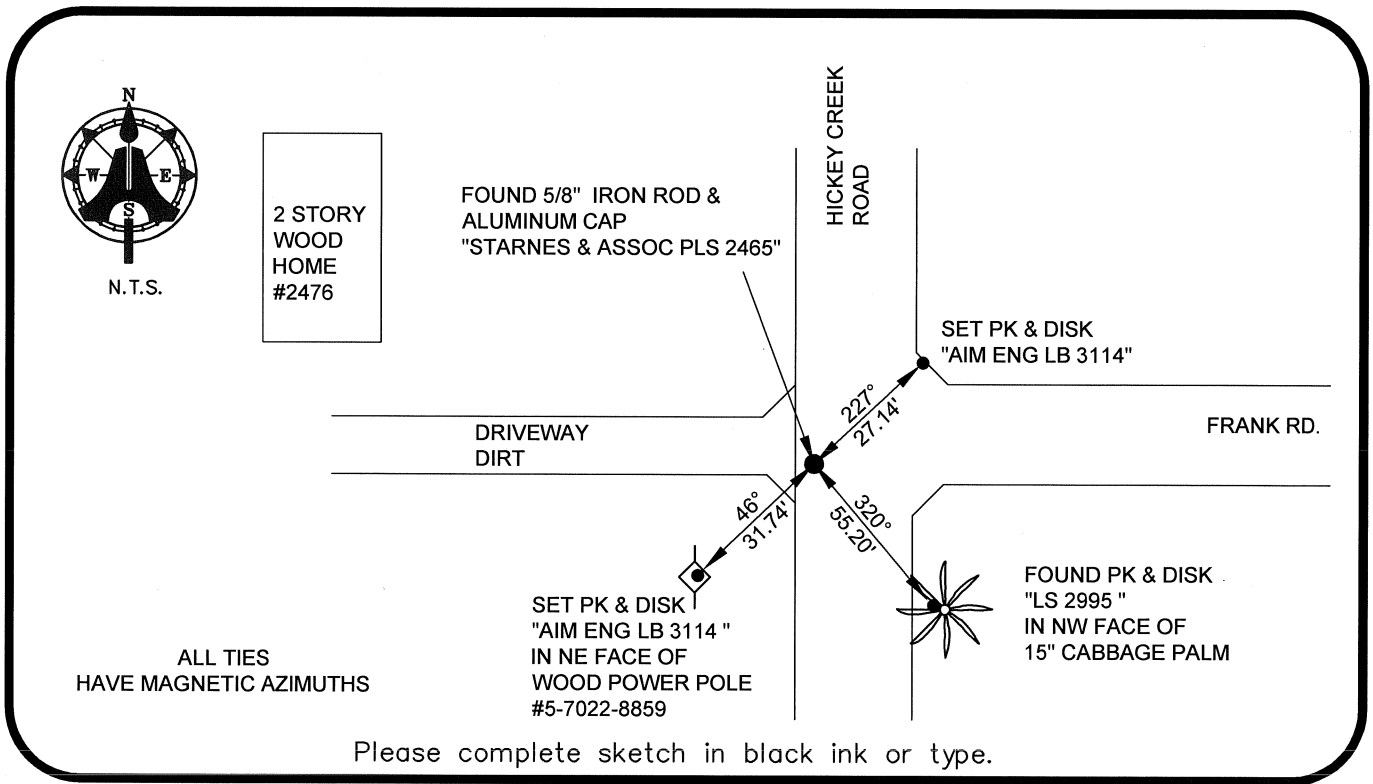

SURVEYORS CERTIFICATE:

I certify the monument and accessories indicated above were field located on 02/29/08

BEN R. HOMOLA

*Ben R. Homola* 3950  
SIGNATURE PSM NO.

AIM ENGINEERING & SURVEYING, INC. 3114  
FIRM OR AGENCY LB NO.

5300 LEE BOULEVARD

LEHIGH ACRES ADDRESS FL 33970

(239)332-4569 CITY STATE ZIP  
07/30/2008 DATE

PHONE NUMBER DATE

EMBOSSSED SEAL OVER SIGNATURE

SEND ORIGINAL TO:  
Department of Environmental Protection  
Bureau of Surveying and Mapping  
3900 Commonwealth Boulevard  
Mail Station 105  
Tallahassee, Florida 32399

D.E.P. USE ONLY  
Processed: \_\_\_\_\_  
B.L.M. - I.D. \_\_\_\_\_  
QUAD - I.D. \_\_\_\_\_