

# FLORIDA DEPARTMENT OF ENVIRONMENTAL PROTECTION

## CERTIFIED CORNER RECORD

104

DOC. # \_\_\_\_\_  
 BLM. # T43SR26E540500

**CORNER DESCRIPTION:**      **MONUMENTATION DESCRIPTION (EVIDENCE FOUND OR METHOD TO SET)**

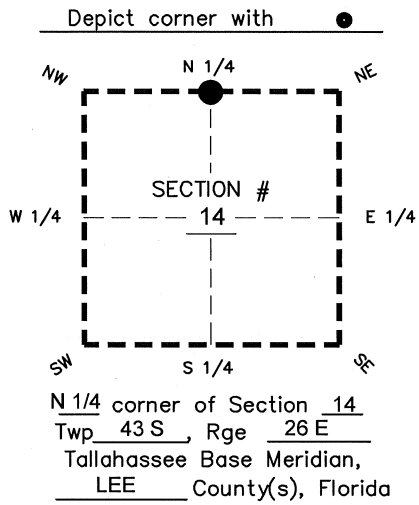

FOUND 4"x4" CONCRETE MONUMENT WITH 1/2" IRON ROD, NO ID, TOP  
 BROKEN, PROJECTS 0.5' ABOVE GROUND, IRON ROD PROJECTS 0.3'  
 ABOVE MONUMENT

**PRIOR CCR'S:**

DOC. # N/A

**HORIZONTAL POSITION INFORMATION ( if determined ):**

Latitude 26°44'22.6561" N      Longitude 81°41'17.8540" W  
 Y(NORTHING-Ft.) 874650.33      X(EASTING-Ft.) 757897.67      Zone WEST  
 Convergence 00°08'24.9"      Scale factor 0.99995304  
 Coordinate determination: GPS  
 Horizontal datum: NAD83(NSRS2007)  
 Accuracy (circle one):      1st      2nd      3rd      other 1:35,000

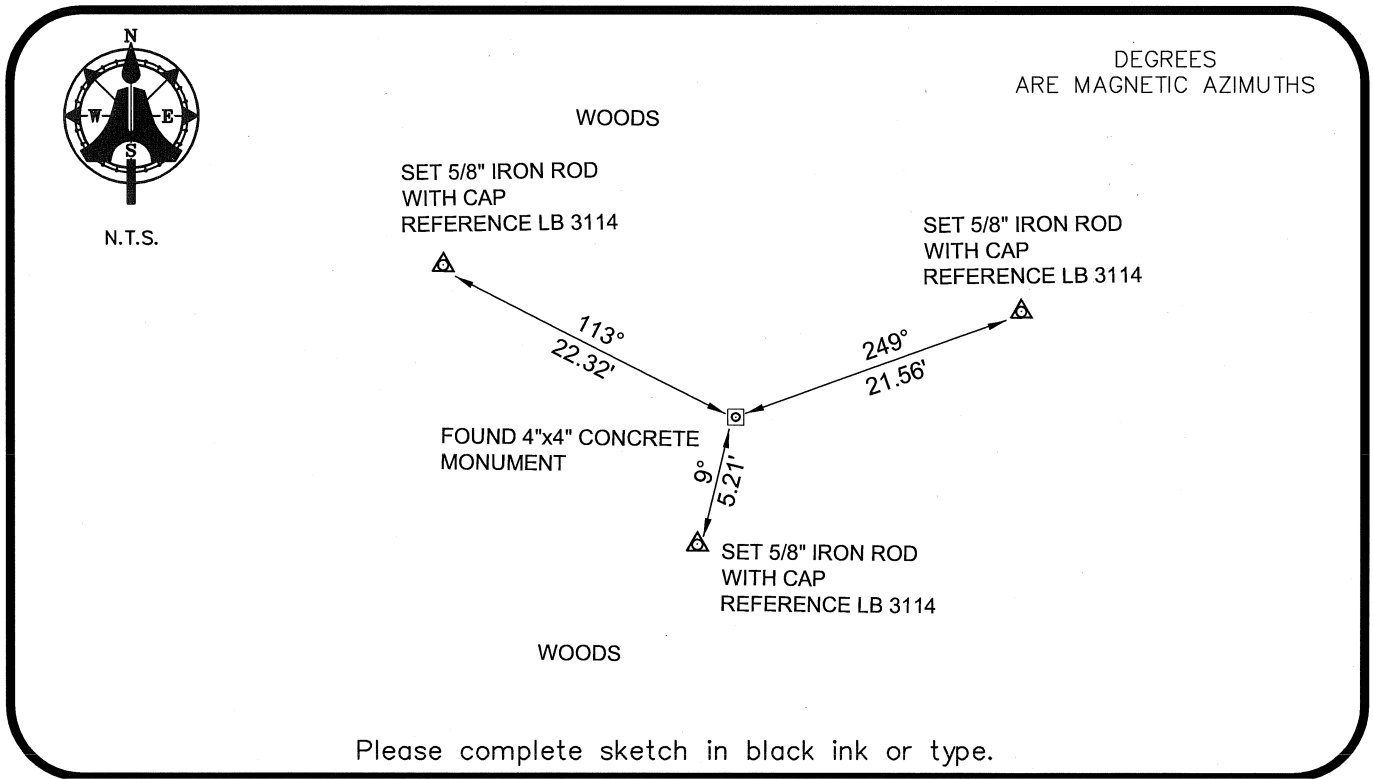

**SURVEYORS CERTIFICATE:**

I certify the monument and accessories indicated above were field located on 08-04-2008

BEN R. HOMOLA  
  
 \_\_\_\_\_ 3950  
SIGNATURE      PSM NO.  
 AIM ENGINEERING & SURVEYING, INC. 3114  
 \_\_\_\_\_  
FIRM OR AGENCY      LB NO.  
 5300 LEE BOULEVARD  
 LEHIGH ACRES      ADDRESS      FL      33971  
 \_\_\_\_\_  
 (239)332-4569      08/05/2008      \_\_\_\_\_  
PHONE NUMBER      DATE      ZIP

SEND ORIGINAL TO:  
 Department of Environmental Protection  
 Bureau of Surveying and Mapping  
 3900 Commonwealth Boulevard  
 Mail Station 105  
 Tallahassee, Florida 32399

D.E.P. USE ONLY	
Processed: _____	_____
B.L.M. - I.D. _____	_____
QUAD - I.D. _____	_____

EMBOSSSED SEAL OVER SIGNATURE