

FLORIDA DEPARTMENT OF ENVIRONMENTAL PROTECTION
CERTIFIED CORNER RECORD

142

DOC. # _____
 BLM. # T43SR26E500540

CORNER DESCRIPTION: MONUMENTATION DESCRIPTION (EVIDENCE FOUND OR METHOD TO SET)

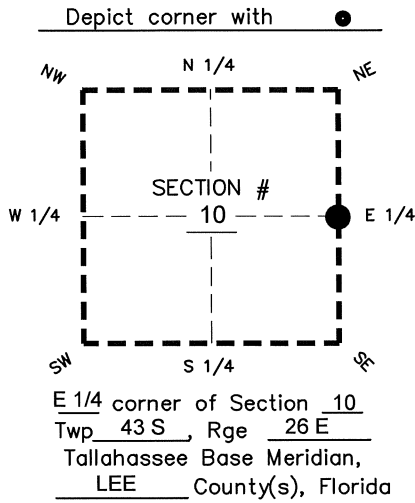

SET 5/8" IRON ROD AIM ENG LB 3114
 CORNER ESTABLISHED BY SINGLE PROPORTIONATE MEASUREMENT
 BETWEEN NORTH-SOUTH SECTION CORNERS FOR SECTION 10.

PRIOR CCR'S:

DOC. # N/A

HORIZONTAL POSITION INFORMATION (if determined):

Latitude 26°44'49.6413" N Longitude 81°41'46.8214" W
 Y(NORTHING-Ft.) 877368.71 X(EASTING-Ft.) 755265.04 Zone WEST
 Convergence 00°08'12.0" Scale factor 0.99995244
 Coordinate determination: GPS
 Horizontal datum: NAD83(NSRS2007)
 Accuracy (circle one): 1st 2nd 3rd other 1:35,000

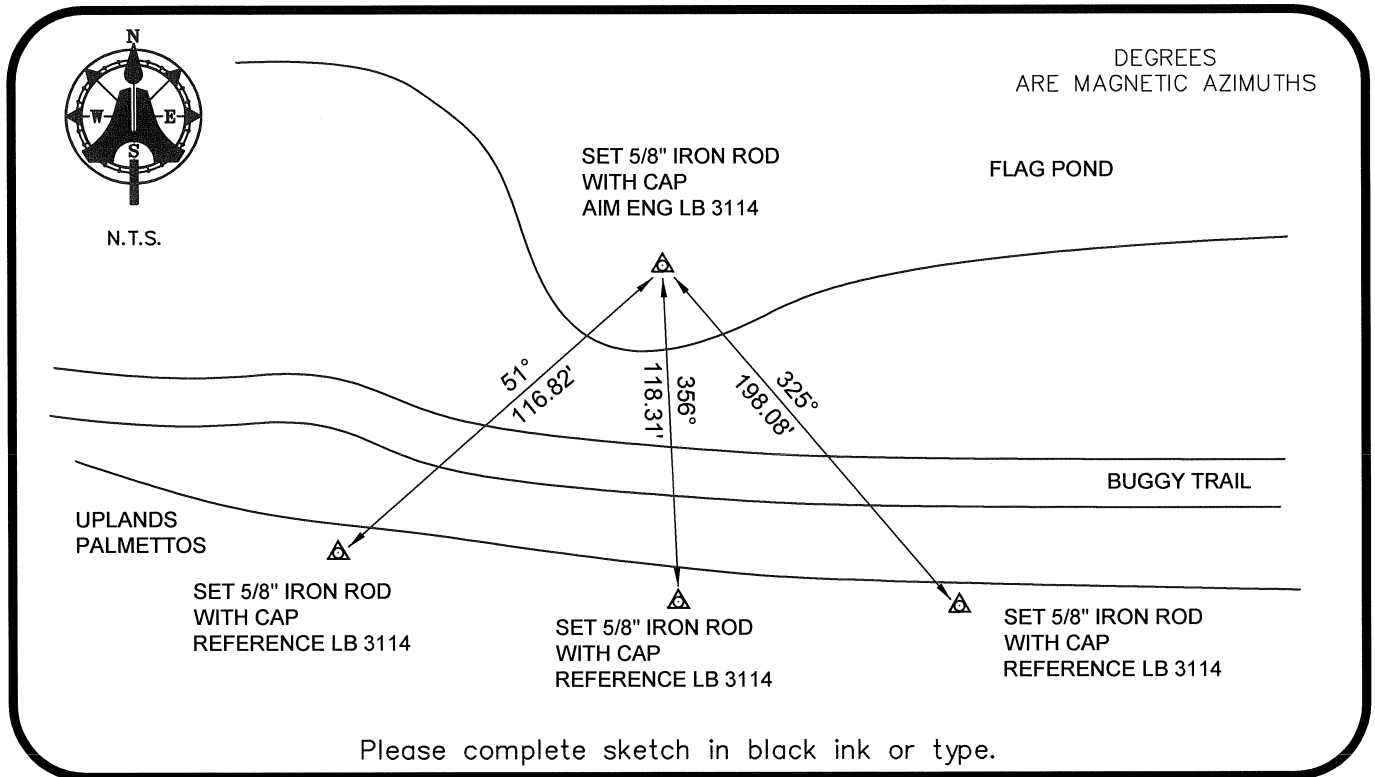

SURVEYORS CERTIFICATE:

I certify the monument and accessories indicated above were field located on 08-04-2008

BEN R. HOMOLA

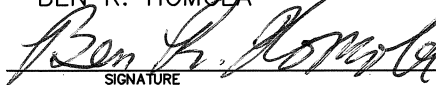
 SIGNATURE PSM NO. 3950
 AIM ENGINEERING & SURVEYING, INC. LB NO. 3114
 FIRM OR AGENCY
 5300 LEE BOULEVARD
 LEHIGH ACRES ADDRESS FL 33971
 CITY STATE ZIP
 (239)332-4569 08/05/2008 DATE
 PHONE NUMBER

SEND ORIGINAL TO:
 Department of Environmental Protection
 Bureau of Surveying and Mapping
 3900 Commonwealth Boulevard
 Mail Station 105
 Tallahassee, Florida 32399

D.E.P. USE ONLY	
Processed: _____	
B.L.M. - I.D. _____	
QUAD - I.D. _____	

EMBOSSSED SEAL OVER SIGNATURE